

TOWN OF LEBANON, MAINE

ANNUAL TOWN REPORT FOR JULY 1, 2013 TO JUNE 30, 2014



The Lebanon Academy was founded in 1849 by Rev. Oren Burbank Cheney, D.D. the first principal, who later founded Bates College and the Rev. David B. Cowell who gave the land and the first money. It remained a substantial school of higher learning until its closing in 1942. A few years ago the dwindling Academy Alumni Association decided they needed to find someone or group to shoulder the responsibility for the care and maintenance of the property and building, and turned the property over to the Union Freewill Baptist Church. However, the church has struggled to maintain both properties, so it decided to establish a Board of Directors that would take responsibility to set up its own account and manage the property separately. After several meetings the board set some project priorities to paint the exterior back wall of the building and repair and paint the belfry. Estimates have been received and now funds need to be raised. If you're interested in helping the Lebanon Academy be restored and maintained, please contact the Union Freewill Baptist Church.

This year's annual Town Report is dedicated to Laurence "Larry" E. Torno, Sr. and Ethel M. Lizotte. Both of these individuals loved their town and gave much of themselves to it and us. Larry and Ethel will be greatly missed.

LAURENCE E. TORN0, SR.

June 17, 1952 – February 14, 2015



Larry was a lifelong resident of Lebanon and truly loved his town. He was born June 17, 1952 in Sanford to Charles and Evelyn (Stuart) Torno, Jr. He graduated from Sanford High School and began working at age 15 for Stuart, Torno & Stuart in Lebanon.

He was always willing to help the town and served as Assistant Fire Chief for many years. Larry would go out of his way to help any resident in need. He served the town well as Road Commissioner for just under 5 years, which was something he had always dreamed of doing.

Aside from serving the town, Larry also enjoyed showing his steers at Maine fairs and spending time in the hayfields during the summer. He was an avid outdoorsman who loved hunting and fishing with family and friends plus his snowmobiling trips. Larry was a family man – father, brother, son and to many a great friend.

It was with great sadness that Larry left us on February 14, 2015 at the age of 62, but he leaves behind a legacy of honesty, friendship and love for our little town. The town of Lebanon will treasure Larry in its memory forever.



ETHEL M. LIZOTTE

October 1, 1935 – June 22, 2014

Ethel was born in Lebanon, ME on October 1, 1935 to Howard and Madeline (Maxfield) Patch. She attended Rochester, NH schools graduating in 1953.

On October 23, 1953 she married Ernest Lizotte and they shared 60 years of marriage. In 1959 they bought their first home, a farm in North Lebanon. They raised 5 children and 1 foster son. The family grew to 17 grandchildren and 17 great grandchildren, which she described in her 57th year high school reunion bio as "a very rewarding experience and super fun during the holidays".

Ethel enjoyed living a simple life, hunting, gardening, spending time with friends and family. She was always ready to help and enjoyed participating in town parades, celebrations and events. In 1967, she designed and crafted the Lebanon Bicentennial Flag for the 200th year anniversary celebration. That same year she became a member of the North Lebanon 2nd Baptist Church, teaching Sunday School, Youth Groups and Awana for more than 40 years.

In the 1980's, Ethel joined other town citizens to fight CMP's spraying of harmful herbicides, resulting in today's "no spray ordinance". When a special waste landfill was proposed to the town, she again joined others to stop it. She served on many town boards and committees.

Ethel served as Tax Collector from 1993 to 2000. As Tax Collector, she also worked with the implementation of the E-911 addressing system. When she retired as Tax Collector, she became Lebanon's E-911 Coordinator.

Ethel passed away on June 22, 2014 at the age of 78. She will be remembered for her dedication to make Lebanon a better town for future generations. She will be dearly missed by all who knew and loved her.

Town of Lebanon, Maine Annual Report 2013-2014

Current Contact Information

www.lebanon-me.org

Selectmen 2014-2015

Benjamin L. Thompson (Term Expires 2016)
Paul L. Philbrick (Term Expires 2015)
Royce R. Heath (Term Expires 2017)

Selectmen meet Monday and Thursday afternoons at 4:00 pm at the Municipal Building.

Selectmen's Assistant

Susan H. Collins

lebselectmen@metrocast.net

457-6082

TOWN OFFICE – 15 UPPER GUINEA ROAD

Office Hours: Monday, Tuesday, Friday 7am-5pm, Thursday 9am-7pm, Closed Wednesday

Phone 207-457-6082; Fax 207-457-6067

Town Clerk/Tax Collector	Mandy Grenier	townclerk@metrocast.net	457-6082
Excise Tax Collector	Christine Torno	clibby@metrocast.net	457-6082
Registrar of Voters	Christine Torno		457-6082
Treasurer	Jeanette Lemay	treasurer@metrocast.net	457-6082
Code Enforcement/Plumbing Inspector	TBD	lebanoncode@metrocast.net	457-6082
Health Officer/911 Address Coordinator	TBD		457-6082
General Assistance Administrator	Susan Collins	lebselectmen@metrocast.net	457-6082
	Paul Philbrick		
Road Commissioner	Tom Torno – Roads Supervisor		457-9107
Fire/Rescue Chief	Dan Meehan	chiefmeehan@lebanonfireems.org	603-591-5877
EMA Director	Thomas Cravens	tvcravens@metrocast.net	339-2071
Animal Control Officer	Mary Kinney	birdlady_2k@yahoo.com	432-1745
Deputy Animal Control Officer	Carol Harris		608-5683
Transfer Station Manager	Ronal Patch		457-1437
Hours: Monday & Saturday 7am-3:55 pm; Tuesday & Wednesday 9am-5:55pm			
Martha Sawyer Community Library	Marcy Polletta	mscl@msad60.org	457-1299 x5
Recreation Department Director	Georgianna Allen	geoharley@metrocast.net	207-837-2138
Summer Camp Director	Shirley Mathews	mathews4@metrocast.net	603-285-5071
Maine State Police	Emergency Dial 9-1-1	Non-emergency	657-3030

Schools – MSAD #60

Lebanon Elementary School	457-1126
Hanson School	457-1299
Noble Middle School	698-1320
Noble High School	676-2843
Adult Community Education	676-3223
Special Education Department	676-2654
Superintendent's Office	676-2234
Transportation Department	676-2856

Website: <http://lebanon.sad60.k12.me.us>

Town of Lebanon, Maine

Table of Contents

Annual Report Dedication	Inside Front Cover
Contact Information	1
Town Report Table of Contents	2
Report from the Board of Selectmen.	3
American Legion Letter	6
Official Referendum Ballot.	7
Town Clerk's Report.	15
Code Enforcement Officer Report.	18
Constable Report	19
Lebanon Fire Department Report	20
Toys for Lebanon Kids.	26
Lebanon Rescue Department Report	27
Lebanon Town Library Report.	29
Lebanon Planning Board Report.	30
Lebanon Emergency Management Agency	31
Maine State Police Report.	32
York County Commissioners' Office	34
Representatives List	35
Report from State Representative Karen Gerrish	36
Report from State Senator Ron Collins.	37
Report from US Congresswoman Chellie Pingree	38
Report from US Senator Angus King	39
Report from US Senator Susan Collins.	40
Report from Governor Paul R. Le	41
Report from MSAD #60	42
MSAD #60 Employee Payroll.	44
Municipal Payroll.	54
Results from Previous Year Municipal Elections.	56
Tax Collector's Report - Delinquent Taxes.	63
Tax Club Application.	71
Municipal Vendor List.	72
Annual Audit Summary	75
Taxpayers List.	81
First Parish Congregational Church Food Pantry.	84
Dates to Remember	Inside Back Cover



REPORT FROM THE BOARD OF SELECTMEN

Dear Fellow Resident:

The Town of Lebanon has faced many challenges this past year. One of the greatest issues which affect us all is our eroded undesignated fund balance. Undesignated fund balance contributes to the cash flow of the Town and should amount to the equivalent of three months worth of Town expenditures which include school payments and county tax. An eroded fund balance has created a low cash flow which severely limits the amount of funds available to spend on departmental budgets at each new fiscal year which begins July 1st until tax revenue begins to come in around the middle of September, and also just before tax payments are received in April.

There are many reasons why we find ourselves in this position. One has been the lack of understanding and proper oversight of the Town's finances in the recent past. Examples of this include the lack of oversight of the Town's Rescue Department expenditures, and paving of roads using undesignated fund balance without a required Town vote approval rather than using monies that were budgeted, raised and appropriated for that purpose. Another example is using fund balance to keep the mil rate low by applying it to the tax commitment, which although approved by Town vote, was irresponsible at the time and helped to hide the fact that the Town's Rescue Department was not supporting itself as was being reported and was in fact eroding away our fund balance which helps maintain our cash flow in the general fund.

The Contingency fund is used to cover unforeseen expenditures within the Town. In the past, some departments were allowed to over spend with very little oversight. The Board has taken many steps to avoid budgetary overages and to enact fiscal controls by the implementation of a purchase order policy for all department expenditures. At this time, due to the critical fiscal position of the Town, the Board reviews and approves both the amount of the expenditure requested by each department head and the budgetary account line from which the requested amount will be expended. Upon approval of the purchase order, the department head orders the requested item and produces a bill which has first been signed off by the department head, then the Town Treasurer, and then finalized upon review by the Board of Selectmen.

It is through considerate management that the Town's funds are improving. September of 2013 we were in a position of needing to borrow \$1,000,000.00 for that month by using our annually established line of credit known as a TAN (Tax Anticipation Note). The following March 2014 we needed to utilize the TAN in the amount of \$300,000 until taxes were collected the following month. With careful monitoring by the Treasurer and the Board of Selectmen, we have not needed to use any amount of our line of credit for the past year. This past September 2014 and March 2015, the operating funds of the Town hovered between \$30,000.00 and \$60,000.00 respectively just before property tax monies were received.

We continue to maintain a balance between ensuring that proper expenditures are made within the departments to move forward, build the undesignated fund balance, and to keep taxes as low as possible based on what the Town votes to raise and appropriate. This is a long term project and needs to be continued indefinitely.

This past year we have also seen Route 202 repaved by Maine Department of Transportation. The process was an interesting one as many watched a machine, nicknamed "The Dragon" by many, melt the existing pavement, reprocess, and relay it down as the sub layer with a finish coat then applied. Some concerns have been brought forward to MDOT by the selectmen and discussed with Maine State Troopers. We hope to see these items addressed this next summer. One identified issue is the passing lane from STS Construction to Brian's Brake and Muffler which many feel should be a solid double line to avoid any more accidents on the top of that hill. The Board has expressed concerns with the lack of visibility over the hill heading west if one was to attempt passing. The Board feels that this area should be a solid double yellow line allowing for no passing, but ultimately will be a decision made by MDOT.

In January, long time Fire Chief, Skip Wood's resignation was finalized upon the hiring of his replacement. The Board of Selectman thanks former Chief Wood for his many years of service to our Town. The Selectmen hired Daniel Meehan from Rochester, NH as the Town's Fire Chief on January 15th. Rescue Chief Jenny Sheriff submitted her resignation to the Selectmen due to personal reasons unrelated to the changes within the Town on January 17th. Upon receipt of the Rescue Chief's resignation, the Selectmen saw a great opportunity to combine both the Rescue and Fire departments' operations while being legally obligated to keep their financial budgets separate.

Great progress has been made within both departments in many areas under Chief Meehan. One improvement has been building a roster of a greater number of licensed individuals. Many members who were once only qualified to drive or support personnel are now in class to obtain their EMT-Basic. Others within the Rescue department are continuing to advance their licensing to EMT-Advanced in order to provide better professional service to our community.

We continue to repair and improve our mutual aid relationships with surrounding towns. Rescue calls are being covered regularly by a dedicated group of on-call licensed volunteers

which has helped to improve the relations between Lebanon and its surrounding communities. The Town will continue to move forward and rebuild our departments to a level that not only look good from the outside, but will now also be strong from the view of our mutual aid providers and Maine Emergency Medical Service in regard to state licensure.

Chief Meehan and Selectman Thompson recently met on May 11th with Rick Martin, the president of Comstar which is our medical billing company. It was a pleasure to be allowed to view the inner workings of how the process of billing works for our benefit. We had a few questions which were readily answered, and we also negotiated to lower the billing fee which Comstar charges for their service.

A Town vote on January 24th called due to a citizens' petition to save our 2004 ambulance was fruitful in that regard and also provided for the full payoff of that ambulance. The Rescue enterprise account created in 2010 was also voted to be shut down effectively upon the new fiscal year, July 1, 2015. The effect of that vote allows for the development of a tax appropriated budget for the Rescue Department.

We, the Board, thank you for your support throughout the last year as we are honored to serve you to the best of our ability. We surely could not cover all the events of the past year within the confines of this letter. We strongly urge residents to come in to view our meetings which are currently held on Mondays and Thursdays, beginning at 4pm until at least 7pm. Please feel free to contact the Board with any questions or concerns that you may have.

Sincerely,

Benjamin L. Thompson, Selectman/Chair, CMA

Paul L. Philbrick, Selectman

Royce R. Heath, Selectman



LEBANON AMERICAN LEGION POST 214

Veterans Serving Veterans, Our Community and Country

The Lebanon Post of the American Legion was formed and received a Charter as Post 214 in 2007. We continue to seek out and encourage local veterans to join us in continuing to serve by supporting others veterans and our local community. We currently have post membership of about 50 members; however there are many more eligible veterans in town and the surrounding area. Many veterans may not even know Lebanon has its own post, and that is one of the reasons we are placing this letter in the Town Report. Currently we meet at 6:30 PM, the second Wednesday of every month, in the First Parish Congregational Church function hall. If there are any veterans who wish to join the post, they should contact one of the post members or officers (listed below) to discuss eligibility requirements and to assist them in joining. Our organization is dedicated to assisting veterans and making a positive contribution in our community. We have been involved in town activities from Memorial Day Ceremonies to Veterans Day events and many other events throughout the years. Post 214, with the assistance of the Historical Society, helps with upkeep and places American flags on Veteran's graves in all Lebanon Cemeteries. We also serve as a collection point for old and unserviceable U.S. Flags to ensure they are disposed of respectfully. Collection boxes are located in the town office and post office.

Post 214 has an active role in the Lebanon community by supporting local sports teams and youth organizations. We are the sponsor organization for several Scouting organizations in town. Additionally, we have sponsored the Books for Bikes Program with the elementary school and town library. Some other examples of our involvement are the "Trunk or Treat" event, where candy is given out at Halloween and donations to the town office for those in need during Thanksgiving and Christmas. We are also involved in town cemetery projects where cemeteries are cleaned of debris. In order to support some of these events, the post has to raise money. One of the primary fundraising methods we use is our spaghetti supper held at the function hall at First Parish Congregational Church on Center Road on the second Saturday of every month. We also hold bake sales, yard sales and raffles from time to time. The post uses the CLYNK Program where we collect returnable cans and bottles; these funds are donated to the Sanford Veterans Center where they are used for veterans in need.

If you are interested in joining our post, or you simply want to learn more about the American Legion and its presence in our community, please call me or one of the post officers or members. The present Officers of Post 214 are Commander Donald Lovely, 1st Vice Commander James Cray, 2nd Vice Commander Gerry Kibbey, Adjutant Steve Wanager, Finance Officer Ronald Boardman, Service Officer Gordon Kendall, Chaplain William Neal, and Sergeant-at-Arms William Prentice. Post 214 can be reached via mail at P. O. Box 176, Lebanon, ME 04027.

Donald E. Lovely
Commander, Post 214



**SELECTMEN OFFICIAL REFERENDUM BALLOT
TOWN OF LEBANON, MAINE
JUNE 9, 2015**

**SELECTMEN, ASSESSOR, &
OVERSEER OF THE POOR (3 YR)**

Cole, Corinna G.
Nadeau, Paul A.
Philbrick, Paul L.
Richer, Leo E.

**SAD 60 SCHOOL BOARD
DIRECTOR (3 YR TERM)**

Potter, Joanne S.

**BUDGET COMMITTEE
(3 YR TERM)**

Bragg, Laura A.
Churchard, Judith L.

REFERENDUM 1: We, the undersigned, being registered voters of the Town of Lebanon, request the municipal officers to place the following article before the voters for their consideration per Section 2528.

*"Shall the Town of Lebanon vote to raise and appropriate the sum of **\$1,500.00** to be used as a subsidy for the annual Lebanon Festival?"*

These funds will be used for the annual Lebanon Festival in the best interest of the public as determined by the Lebanon Festival committee."

*Submitted with 247 valid signatures

Selectmen recommend:	Yes	2	No	0	Abstain	1
Budget Committee recommend:	Yes	8	No	0	Abstain	0

REFERENDUM 2: Each of the undersigned Voters of Lebanon, Maine respectfully request the municipal officers to place the following referendums on the ballot before the voters in June 2015.

"Shall the Town of Lebanon vote to adopt the statutory Town Manager Plan found in MRSA Title 30-A, Sections 2631-2638?"

*Submitted with 217 valid signatures

Selectmen recommend:	Yes	1	No	2	Abstain	0
----------------------	-----	---	----	---	---------	---

REFERENDUM 3: Each of the undersigned Voters of Lebanon, Maine respectfully request the municipal officers to place the following referendums on the ballot before the voters in June 2015.

*"Shall the Town of Lebanon vote to pay a Town Manager **\$60,000.00** per year plus expenses?"*

*Submitted with 217 valid signatures

Selectmen recommend:	Yes	1	No	2	Abstain	0
Budget Committee recommend:	Yes	5	No	3	Abstain	0

REFERENDUM 4: Shall the Town of Lebanon authorize the Town Treasurer to transfer all remaining Rescue Department enterprise funds to the Town's General Fund upon the effective rescission date of December 31, 2015?

Selectmen recommend:	Yes	3	No	0	Abstain	0
Budget Committee recommend:	Yes	8	No	0	Abstain	0

REFERENDUM 5: Shall the Town of Lebanon authorize the Board of Selectmen to enter into multi-year contracts not to exceed a maximum of three (3) years on behalf of the Town until rescinded by Town vote?

Selectmen recommend:	Yes	2	No	1	Abstain	0
----------------------	-----	---	----	---	---------	---

REFERENDUM 6: Shall the Town of Lebanon authorize the Board of Selectmen to receive monetary donations on behalf of the Town and expend those funds designated by the giver until rescinded by Town vote?

Selectmen recommend:	Yes	3	No	0	Abstain	0
----------------------	-----	---	----	---	---------	---

REFERENDUM 7: Shall the Town of Lebanon offer and maintain the Town benefits package to elected municipal Selectmen who receive wages and meet all hourly requirements that any other employee of the Town would be required to meet?

Passage of this referendum will be effective until rescinded by Town vote.

Selectmen recommend:	Yes	1	No	2	Abstain	0
Budget Committee recommend:	Yes	0	No	8	Abstain	0

REFERENDUM 8: Shall the Town of Lebanon offer and maintain the Town benefits package to an elected Road Commissioner position which receives wages and meets all hourly requirements that any other employee of the Town would be required to meet?

Passage of this referendum will be effective until rescinded by Town vote.

Selectmen recommend:	Yes	2	No	1	Abstain	0
Budget Committee recommend:	Yes	0	No	8	Abstain	0

REFERENDUM 9: Shall the Town of Lebanon vote to raise and appropriate the sum of **\$215,748.00** for the operation, upkeep and purchase of equipment and supplies for the Lebanon Fire Department and the Lebanon Fire Station?

Selectmen recommend:	Yes	3	No	0	Abstain	0
Budget Committee recommend:	Yes	7	No	0	Abstain	1

REFERENDUM 10: Shall the Town of Lebanon vote to raise and appropriate the sum of **\$50,000.00** to place in the Capital Reserve Fund for the purpose of purchasing equipment for the Lebanon Fire Department. The spending of any funds from the account requires the approval of the Board of Selectmen?

Capital Reserve Funds allow unused funds to roll from one fiscal year to the next, and may only legally be used for the purpose for which they have been voted.

Selectmen recommend:	Yes	2	No	1	Abstain	0
Budget Committee recommend:	Yes	6	No	2	Abstain	0

REFERENDUM 11: Shall the Town of Lebanon vote to raise and appropriate **\$235,605.00** for the operation, upkeep, and purchase of equipment and supplies for the Lebanon Rescue Department and the Lebanon Rescue station?

Selectmen recommend:	Yes	3	No	0	Abstain	0
Budget Committee recommend:	Yes	7	No	1	Abstain	0

REFERENDUM 12: Shall the Town of Lebanon authorize the establishment of a combined Municipal Emergency Medical Service and Municipal Fire Department effectively combining the proposed Fire and Rescue Department budgets into one budget?

Combining of these departments would be effective until rescinded by referendum vote.

Selectmen recommend:	Yes	3	No	0	Abstain	0
Budget Committee recommend:	Yes	8	No	0	Abstain	0

REFERENDUM 13: Shall the Town of Lebanon vote to raise and appropriate the sum of **\$55,370.00** to cover the cost of Emergency Dispatching for the Rescue and Fire Departments through Sanford Dispatch and for radio tower rental?

Selectmen recommend:	Yes	3	No	0	Abstain	0
Budget Committee recommend:	Yes	8	No	0	Abstain	0

REFERENDUM 14: Shall the Town of Lebanon vote to raise and appropriate the sum of **\$1,680.00** for the fire hydrants in South Lebanon per contract?

Selectmen recommend:	Yes	3	No	0	Abstain	0
Budget Committee recommend:	Yes	8	No	0	Abstain	0

REFERENDUM 15: Shall the Town of Lebanon vote to raise and appropriate the sum of **\$4,274.00** for the operation of the Emergency Management Agency?

Selectmen recommend:	Yes	3	No	0	Abstain	0
Budget Committee recommend:	Yes	8	No	0	Abstain	0

REFERENDUM 16: Shall the Town of Lebanon vote to raise and appropriate the sum of **\$732,468.00** for summer and winter maintenance and repair of Town owned public roads?

Selectmen recommend:	Yes	2	No	1	Abstain	0
Budget Committee recommend:	Yes	7	No	1	Abstain	0

REFERENDUM 17: Shall the Town of Lebanon vote to raise and appropriate the sum of **\$150,000.00** to place in a Capital Reserve Fund for the purpose of paving Town owned public roads?

The spending of any funds from the account requires the approval of the Board of Selectmen.

Capital Reserve Funds allow unused funds to roll from one fiscal year to the next, and may only legally be used for the purpose for which they have been voted.

Selectmen recommend:	Yes	3	No	0	Abstain	0
Budget Committee recommend:	Yes	6	No	2	Abstain	0

REFERENDUM 18: Shall the Town of Lebanon vote to raise and appropriate the sum of **\$5,000.00** to place in a Capital Reserve Fund for necessary bridge repairs and replacements of Town owned bridges?
The spending of any funds from the account requires the approval of the Board of Selectmen.

Capital Reserve Funds allow unused funds to roll from one fiscal year to the next, and may only legally be used for the purpose for which they have been voted.

Selectmen recommend:	Yes	3	No	0	Abstain	0
Budget Committee recommend:	Yes	8	No	0	Abstain	0

REFERENDUM 19: Shall the Town of Lebanon vote to raise and appropriate the sum of **\$358,188.00** for the operation of the Lebanon Transfer Station?

Selectmen recommend:	Yes	2	No	0	Abstain	1
Budget Committee recommend:	Yes	6	No	2	Abstain	0

REFERENDUM 20: Shall the Town of Lebanon vote to raise and appropriate the sum of **\$22,199.00** to fund the No Spray contract with Central Maine Power?

Selectmen recommend:	Yes	3	No	0	Abstain	0
Budget Committee recommend:	Yes	8	No	0	Abstain	0

REFERENDUM 21: Shall the Town of Lebanon vote to pay the Selectmen **\$12.00 per hour** plus expenses?

Selectmen recommend:	Yes	1	No	0	Abstain	2
Budget Committee recommend:	Yes	8	No	0	Abstain	0

REFERENDUM 22: Shall the Town of Lebanon vote to raise and appropriate the sum of **\$357,040.00** for government expenses for the town office including elections, and the Selectmen wages and expenses?

Selectmen recommend:	Yes	3	No	0	Abstain	0
Budget Committee recommend:	Yes	7	No	1	Abstain	0

REFERENDUM 23: Shall the Town of Lebanon vote to raise and appropriate the sum of **\$21,730.00** for the operation of the Animal Control Officers and expenses?

Selectmen recommend:	Yes	3	No	0	Abstain	0
Budget Committee recommend:	Yes	8	No	0	Abstain	0

REFERENDUM 24: Shall the Town of Lebanon vote to raise and appropriate the sum of **\$10,000.00** to place in a Capital Reserve Fund for the purpose of contributing toward large scale repairs of municipal buildings or grounds totaling \$10,000.00 or more?

The spending of any funds from the account requires the approval of the Board of Selectmen.

Capital Reserve Funds allow unused funds to roll from one fiscal year to the next, and may only legally be used for the purpose for which they have been voted.

Selectmen recommend:	Yes	3	No	0	Abstain	0
Budget Committee recommend:	Yes	8	No	0	Abstain	0

REFERENDUM 25: Shall the Town of Lebanon vote to raise and appropriate the sum of **\$36,685.00** for the combined position of Code Enforcement Officer/Health Officer/911 Director including expenses?

Selectmen recommend:	Yes	3	No	0	Abstain	0
Budget Committee recommend:	Yes	8	No	0	Abstain	0

REFERENDUM 26: Shall the Town of Lebanon vote to raise and appropriate the sum of **\$35,000.00** for legal fees?

Selectmen recommend:	Yes	3	No	0	Abstain	0
Budget Committee recommend:	Yes	8	No	0	Abstain	0

REFERENDUM 27: Shall the Town of Lebanon vote to raise and appropriate the sum of **\$80,000.00** for the contingency fund?

Selectmen recommend:	Yes	3	No	0	Abstain	0
Budget Committee recommend:	Yes	8	No	0	Abstain	0

REFERENDUM 28: Shall the Town of Lebanon vote to raise and appropriate the sum of **\$187,186.00** for all insurances for the town?

Selectmen recommend:	Yes	3	No	0	Abstain	0
Budget Committee recommend:	Yes	8	No	0	Abstain	0

REFERENDUM 29: Shall the Town of Lebanon vote to raise and appropriate the sum of **\$24,425.00** for General Assistance for residents in need?

Selectmen recommend:	Yes	3	No	0	Abstain	0
Budget Committee recommend:	Yes	8	No	0	Abstain	0

REFERENDUM 30: Shall the Town of Lebanon vote to raise and appropriate the sum of **\$13,046.00** to support the following agencies according to the breakdown below?

York County Community Action	\$ 4,005.00
Caring Unlimited	\$ 1,809.00
So. Maine Agency on Aging	\$ 2,594.00
York County Shelter Programs, Inc.	\$ 1,388.00
Counseling Services, Inc.	\$ 2,450.00
Kids Free to Grow	\$ 250.00
Lebanon Community Learning Center	\$ 300.00
American Red Cross	\$ 250.00
	\$13,046.00

Selectmen recommend:	Yes	3	No	0	Abstain	0
Budget Committee recommend:	Yes	8	No	0	Abstain	0

REFERENDUM 31: Shall the Town of Lebanon vote to raise and appropriate the sum of **\$7,000.00** for the updating of tax maps?

Selectmen recommend:	Yes	3	No	0	Abstain	0
Budget Committee recommend:	Yes	8	No	0	Abstain	0

REFERENDUM 32: Shall the Town of Lebanon vote to raise and appropriate the sum of **\$9,491.00** for the operation of the Planning Board and for dues to the Southern Maine Regional Planning and Development Commission?

Selectmen recommend:	Yes	3	No	0	Abstain	0
Budget Committee recommend:	Yes	8	No	0	Abstain	0

REFERENDUM 33: Shall the Town of Lebanon vote to raise and appropriate the sum of **\$500.00** for the operation of the Conservation Commission?

Selectmen recommend:	Yes	3	No	0	Abstain	0
Budget Committee recommend:	Yes	7	No	0	Abstain	1

REFERENDUM 34: Shall the Town of Lebanon vote to raise and appropriate a sum not to exceed **\$3,000.00** for the operation of the Comprehensive Plan Committee, and for implementing Phase1 (of 3) entitled, "Visioning Workshop & Community Survey" to develop a long term goal and direction in which the Town would like to go in regard to future development?

Selectmen recommend:	Yes	2	No	1	Abstain	0
Budget Committee recommend:	Yes	1	No	6	Abstain	1

REFERENDUM 35: Shall the Town of Lebanon vote to raise and appropriate the sum of **\$250.00** for the operation of the Appeals Board?

Selectmen recommend:	Yes	3	No	0	Abstain	0
Budget Committee recommend:	Yes	7	No	0	Abstain	1

REFERENDUM 36: Shall the Town of Lebanon vote to raise and appropriate the sum of **\$17,315.00** for the operation of the Martha Sawyer Community Library?

Selectmen recommend:	Yes	3	No	0	Abstain	0
Budget Committee recommend:	Yes	8	No	0	Abstain	0

REFERENDUM 37: Shall the Town of Lebanon vote to raise and appropriate the sum of **\$3,142.00** for the Lebanon Recreation Department?

Selectmen recommend:	Yes	3	No	0	Abstain	0
Budget Committee recommend:	Yes	8	No	0	Abstain	0

REFERENDUM 38: Shall the Town of Lebanon vote to raise and appropriate the sum of **\$500.00** for the Memorial Day ceremony and the decoration of Veterans graves as mandated by Maine State Law, 30-A 2901?

Selectmen recommend:	Yes	3	No	0	Abstain	0
Budget Committee recommend:	Yes	8	No	0	Abstain	0

REFERENDUM 39: Shall the Town of Lebanon vote to raise and appropriate the sum of **\$24,250.00** for the restoration and maintenance of cemeteries throughout the town as mandated by Maine State Law, 13 MRSA 1101?

Selectmen recommend:	Yes	3	No	0	Abstain	0
Budget Committee recommend:	Yes	7	No	0	Abstain	1

REFERENDUM 40: Shall the Town of Lebanon allow the Tax Collector to accept prepayment of taxes prior to the tax commitment date and to charge interest on unpaid taxes at the rate of 7% per annum, and to set the date when taxes are committed for the fiscal year 2015-2016 (July 1, 2015 through June 30, 2016) and payable as of October 15, 2015 and April 15, 2016?

Interest will be collected after October 15, 2015 and April 15, 2016 respective to billings due dates.

Selectmen recommend:	Yes	3	No	0	Abstain	0
Budget Committee recommend:	Yes	8	No	0	Abstain	0

REFERENDUM 41: Shall the Town of Lebanon vote to set an interest rate of 3% per state law as the rate to be paid back to taxpayers who pay amounts in excess of amounts finally assessed and authorize any such interest paid or abatements granted to be charged against the annual overlay, which is not to exceed 5% of the total assessment as per State Law (MRSA 36, Chapter 105, 1, 506-A)?

Selectmen recommend:	Yes	3	No	0	Abstain	0
Budget Committee recommend:	Yes	8	No	0	Abstain	0

REFERENDUM 42: Shall the Town of Lebanon vote to authorize funding at last year's (2014-2015) level for the General Government, Fire, Rescue, Codes Enforcement, Animal Control, Transfer Station and Highway Departments whose new appropriation is not approved by this year's referendum vote, until such time that any new funding is authorized before the next tax commitment?

Selectmen recommend:	Yes	3	No	0	Abstain	0
Budget Committee recommend:	Yes	7	No	1	Abstain	0

REFERENDUM 43: Shall the Town of Lebanon vote to appropriate all of the monies received from the State for snowmobile registrations to the Lebanon Trail Riders Club for the maintenance of their system or network of snowmobile trails, on the condition that those trails are open in snow season to the public for outdoor recreation purposes at no charge, and to authorize the municipal officers to enter into an agreement with the Club, under such terms and conditions as the municipal officers may deem advisable, for that purpose?

Selectmen recommend:	Yes	3	No	0	Abstain	0
Budget Committee recommend:	Yes	8	No	0	Abstain	0

REFERENDUM 44: Shall the Town of Lebanon vote to place any unexpended funds from the prior year into the unassigned restricted fund-balance?

Selectmen recommend:	Yes	3	No	0	Abstain	0
Budget Committee recommend:	Yes	8	No	0	Abstain	0

Town Clerks Report

July 1, 2013 – June 30, 2014

Phone: 207-457-6082

Fax: 207-457-6067

E-mail: townlebanon@metrocast.net

Web site: www.lebanon-me.org/

ANIMAL WELFARE:

The laws of the State of Maine require all dogs be licensed. Dog licenses are due and payable on January 1st of each year. A late fee of \$25.00 per dog is charged for dogs licensed after January 31st. You are required to present a current rabies and if the dog is neutered or spay, a certificate. The license fee is \$11.00 for unaltered dogs and \$6.00 for neutered/spayed. We registered 1004 dogs last year. **New this year you can license your dog online at www.maine.gov/dog_license.**

INLAND FISHERIES & WILDLIFE:

HUNTING & FISHING LICENSES:

Resident, non-resident hunting, fishing and archery licenses are available at the town office. Residents 16 years old or older obtaining an Adult License must show proof of a previous license, or evidence they have completed a hunter/archery safety course and **a picture ID is a must. Hunting & Fishing Licenses can be done online at www.maine.gov/online/sporting.**

We sold 493 licenses last year.

RECREATIONAL VEHICLES:

All-terrain vehicles (ATVs), snowmobiles and boats are registered in the town office. New registrations require a bill of sale, and payment of sales tax based on the cost of the vehicle, boats are subject to excise tax based on age of boat, length and horsepower of the engine. All motorized watercraft on inland waters must display a Lake & River Protection Sticker. Cost is \$10.00 for residents & \$20.00 for non-residents. **All ATV, Snowmobile, and Boat renewals can be done online at www.maine.gov/online/sporting.**

We did 282 ATVs, 293 Boats, and 174 Snowmobile registrations last year.

ELECTIONS:

11-05-13: State & Municipal Referendum Election

Ballots cast 799 including 139 absentee ballots.

03-11-14: Special Municipal Election

Ballots cast 617 including 122 absentee ballots.

Elected Selectman: Paul Philbrick

05-13-14: District Budget Vote MSAD 60

Ballots cast 141 including 10 absentee ballots.

06-10-14: Town Election

Ballots cast 1017

Elected: Selectman: Royce Heath

SAD 60 Director: Beverly Olean

Budget Committee: Becky Batchelder, Jeri Basko, Tom Torno & Karen Gerrish

Special thanks to my Election Staff: Christine Torno, Warden/Moderator, Election Clerks: Henry & Lucinda Laviolette, Richard & June Burke, John Riemenschneider, Linda Strohecker, Tony Bragg, Eric Neubert, Jenn Griffin, Roxanne Bumford, Bettie & Ellen Harris-Howard, and Jeri Basko. Deputy Registrar of Voters: Christine Burke, and Judith Churchard. Parking: Skip Wood, & Bill Stacewicz. A very special thank you to Paul Nadeau for making the signs.

VITAL STATISTICS:

New Law effective July 12, 2010: "An Act To Allow Electronic Filing of Vital Records and Closing of Records To Guard against Fraud." Requirements for obtaining a certified copy of a vital record:

- 1. Complete an application/order form, to prove you are permitted by law to have record.**
- 2. Show proof of identification, Driver's license, passport or other gov't issued picture I.D.**
- 3. Show proof of lineage, if applicable**

Certified copies of birth, death, and marriages recorded in Lebanon can be purchased at the Town Office for \$15.00 a copy.

Marriage Licenses may be obtained at the Town Office. Certified proof of the dissolution of your prior marriage is necessary. The cost is \$40.00.

We recorded: 32 marriages, 12 births, and 28 deaths.

Thank you to all the Town of Lebanon residents for another great year of support you have given the Town Clerk and Tax Collectors Office.

Respectfully Submitted,
Laura Bragg CCM
Town Clerk/Tax Collector

Deaths recorded in the Town of Lebanon 07/01/13 – 06/30/14

Elizabeth Smith	07/02/13	Charles Naimie	07/17/13
Charles Jenkins	07/26/13	Brandan Cox	08/18/13
Audrey Ryzmek	09/06/13	Verna Garland	09/21/13
Mayotte Perry	09/25/13	Clovis Regis	10/07/13
Thomas Houle	10/17/13	Beatrice Lord	10/19/13
Bruce Ravenscroft	10/23/13	James Desaulniers	11/12/13
Frederick O'Clair	11/15/13	Harold Cole	11/27/13
Ryan Kelley	12/10/13	Michael McLaughlin	01/02/14
Joseph Lemay	01/03/14	Elizabeth Jellerson	01/07/14
Michael Saverese	01/20/14	Leo Lapointe	02/14/14
Robert Furber	03/12/14	Dennis Picou	03/17/14
Carl Downs	03/25/14	Lorena Sandstrom	03/29/14
Gloria Mercier	04/06/14	Robert Bruyere	04/13/14
Faye Krause	04/25/14	Ethel Lizotte	06/22/14

Town Clerk's Report
Marriages - 07/02/2013 to 06/30/2014

There were a total of 32 Marriages

MARRIED

July 13, 2013
July 13, 2013
July 20, 2013
July 20, 2013
July 22, 2013
August 10, 2013
August 17, 2013
August 17, 2013
August 17, 2013
August 23, 2013
August 24, 2013
August 24, 2013
August 31, 2013
September 20, 2013
September 21, 2013
October 05, 2013
October 12, 2013
October 19, 2013
October 20, 2013
December 27, 2013
January 01, 2014
February 13, 2014
April 26, 2014
May 16, 2014
May 18, 2014
June 07, 2014
June 07, 2014
June 14, 2014
June 14, 2014
June 20, 2014
June 21, 2014
June 26, 2014

NAMES

REGINALD ROGER PERREAULT & ROBIN HELENE FURBUSH
Pamela Jean MacDonald & Michael John Meyer
AMANDA LYNN WILLIAMSON & JEREMY CLEVELAND WELCH
CLAUDE EDWARD EMMONS & CORALEE GRACE TRIPP
Ashleigh Nicole Wells & Alexandra Leigh Carlisle
MARYELLEN GREGOIRE & TIMOTHY CHARLES SABEAN
CARRIE ANN ARSENAULT & KEVIN ADAM FREEMAN
JACOB RALPH GREEN & SARAH ELIZABETH LANGLOIS
KATHLEEN FRANCIS SMITH & BRET PAUL BENNETT
ANGEL ANTONIO VALLE & VERA LUCIA JORDAO
BRIAN P CABLE & RAYLENE F HALEN
JOSHUA WAYNE MORTON & CASSANDRA LEE BORNE
DONALD ALLEN WOODMAN & KERRY LEE BUSH
NICOLE MARIE GOSSELIN & JONATHAN WAYNE HOPKINS
ERIC JOSEPH DUGUAY & DANIELLE ERICA FORTIN
JESSICA RAE HALVORSON & PAUL DAVID ARMELL
JENNIFER ELIZABETH SMITH & DANIEL GRAY KEATEN
LISA MARIE STEVENS & CHAD DAVID ROUSSEAU
KEITH ROBERT BOIVIN & HEATHER MARIE LAMBERT
CLIFFORD ALAN EBERSOLE & REBECKA ANDREA LAFLAMME
KIMBERLY ANN GRIFFIN & KENNETH FREDERICK COMSTOCK
DAVID ALLAN DOLIBER & MARY M BERUBE
SHARON LYNN JONES & ELMER FLOYD LONG
NICKLAUS LEVESON SEWELL & LEAH CORINNE MARSHALL
ANDREA DAWN PLAISTED & ANDREW NELSON GERRISH
JOEL THOMAS WAGNER & LAUREN ELIZABETH ENGLISH
RAYMOND JOHN LAVALLEY & KAREN LOUISE CLARKE
RYAN ERNEST SANTOSUOSSO & ANN BICKFORD BURHOE
TUCKER EDWARD CHASE & KRISTEN MARIE BINETTE
KARIN DENISE CARDILLO & DANA ALAN WADE
ERIKA LYNN TURNER & TIMOTHY ALAN EVERIDGE
CAROL ANN PHILLIPS & WILLIAM JOHN HEATON



**Brian Paul, Code Enforcement Officer
Town of Lebanon
15 Upper Guinea Rd
207-457-6082**

Construction Permits – July 1, 2013 to June 30, 2014

New Construction	13	Modular Homes	1
Mobile Homes	5	Garages	11
Barns	4	Remodel/Addition	9
Other	19	Sheds	4
Commercial	5		

Total Permits: 71

Total Inspections: 122

Fees Collected: \$18,983.80

Valuation: \$3,141,236.00

Plumbing Permits – July 1, 2013 to June 30, 2014

Internal	18	Septic	19
Partial System	8	Replacement/grant	1

Total Permits: 45

Total Inspections: 92

Report for Town Report

From Chief Constable Charles H. Denault Jr.

May 22nd 2014

Over the past several years, The Town of Lebanon Maine has been trying to combat the excessive amount of residents who register their car in another State. The fees associated with this act are lost and ultimately the residents and the State of Maine are hurt by the lack of collecting these yearly reoccurring fees.

Many people who commit this crime do not pay excise taxes, license their dogs, obtain Maine drivers licenses or most importantly fail to pay income taxes. Many violators do not have vehicle insurance and put others at risk. Since most accidents happen 6 miles from where you live, many of Lebanon's residents are at risk for financial burdens from property damage or personal injury from the uninsured.

The town of Lebanon and Selectwoman Karen Gerrish began working with me in 2009 and in May of 2012, after I had retired from the Kittery Maine Police Department as a Sergeant, approached me with a plan of enforcement. In August of 2012, we began building the system to enforce these violations and get those who choose to register in another State to comply with Maine's law and register their cars here. There are only two exemptions allowed by law, active duty military and those attending colleges in a full time status and even business vehicles are not exempt.

Registrations are not limited to resident's vehicles; they are required for business vehicles, boats, campers and trailers and include ATV vehicles. In the summer of 2013, we worked with the Maine Criminal Justice Academy and were recertified to enforce all Maine laws with the primary focus on Registration Laws. In June of 2013, \$14,000 dollars was voted to fund the position. Out of that budget and as of May31st and based on a streamlined approach, our total expenditures was \$

I began by developing a commercial, flyers and business cards to educate the public with the reason for the enforcement and our mission. We worked with the Maine State Police who patrol Lebanon and the Bureau of taxation. I began January 1st, 2014 with the enforcement. The response has been impressive, there are a lot of genuinely nice people in Lebanon who registered their cars and obtained Maine driver's license once confronted and many had complied based on the advertising. The assistance with the newspapers and online article, help minimize the prosecution and prevented needless court time.

The average amount of time to process and patrol was about 4 hours a week. Follow up phone calls and time not charged to the Town which averaged about 2 hours a week. In order to keep the budget low, a cost effective approach to the enforcement was tried and proved to be successful. The average contacts were 4 potential violations per hour. Keep in mind, when I am on registration patrol, there is an extra set of eyes on the roads of Lebanon.

During the actual six months of physical enforcement, Lebanon had almost a 90 percent compliance rate for those who were required to register and not those visiting or exempt. Based on statistics there were x amount of new registrations this years and many people added to the tax payer roles as a result.

Keep in mind, that the ones who complied will reregister in the future years with a continuing payment of excise taxes to the Town yet new violations will still continue to filter into Lebanon and therefore the need to enforce is still prevalent.

I feel the program worked and keeping it extremely cost effective, the excise taxes brought in could clearly self-fund the program. Thank you for the opportunity to make a difference and letting me serve you.

Chief Constable

Charles H. Denault Jr.

LEBANON, ME FIRE DEPARTMENT

JULY 1, 2013 – JUNE 30, 2014

LEBANON FIRE PERMITS

Permits are required at all times for any outside fire. Permits are issued as the weather permits and as directed by the Maine Forest Service. MFS announces a class day during fire danger months at about 9:30 am, the classes run from 1 (low) to 5 (extreme) fire danger, permits are only issued on class 1 + 2 days, and sometimes on a low three if the burner can show ample means of controlling the burn.

Permits are normally issued for 1 day only and to 12 pm or a time that is stated on permit, fire must be completely out at that time, permit holder is to be with burn at all times and must have control of it.

Proof of ownership of land and/or a letter from owner giving permission to have fires on the property

Brush and clean wood are the only items that a fire permit can be issued for, no man made products or rubbish.

No stumps or logs over 5" in diameter are allowed in a one day permit

Permits will not be issued to anyone who has not obeyed all the open burning rules of the State and/or Lebanon in the past

Incinerators are Not Permitted in Lebanon. Open burning only.

For information regarding Fire Permits, or to reach someone to obtain a Fire Permit, contact one of the following people:

Dan Meehan, Fire Chief

Town Office

(During Normal Business Hours)

(Cell)-603-591-5877

457-6082

(Station) -457-3922

Eric Neubert, Deputy Fire Chief

Skip Wood, Fire Warden

(Home)- 457-1806

(Home)-457-1242

E-mail; woodsab@metrocast.net

Dan Roy, Assistant Fire Chief

Alan Therrien, Assistant Fire Warden

(Home)- 457-1111

(Home) 339-2048

(Work) 432-7039

East Lebanon Fire Station on Week Ends from 10:00 to 12:00 if class day is a burnable day

Station # 207-457-3922

Or on line permits from the State at: <http://www.maine.gov/burnpermit/>

Requirements for a Seasonal Camp Fire

Seasonally camp fire permits can be issued; these are for “Cooking and Warming Fires” only. The fire pit will be no more than thirty inches in diameter, and a ten foot diameter of noncombustible material or mineral soil around the pit. The area overhead should be cleared; a charged water line will be on site at all times when fire is present with enough line to completely circle the fire. All other standard fire permits regulations will be followed.

Camp fire permits can be issued from January to December as long as area is maintained and all burning rules are followed. No burning on any time that a standard permit is not allowed, time, class day etc.

The area will be inspected before a camp fire permit will be issued, contact the Fire Warden; Skip Wood to arrange inspection.

Fire pit in a 10 ' noncombustible zone at a safe distance from any structures, for cooking and warming only no debris burning. Burning from 10 AM to midnight on class 1 & 2 days, on low class 3 days in the evening after 5 PM if weather conditions are favorable with little or no wind.

A low class 3 would occur when one of the zones (1 and 3) for Lebanon is a 3 and the other is a 2

Always use common sense when burning if conditions do not appear to be favorable do not burn.

A seasonal camp fire permit can be obtained for the year. Area must be inspected once the snow is gone and the pit is clear of debris and ready to use. Notify the Town Fire warden, Skip Wood by e-mail woodsab@metrocast.net or chiefwood@metrocast.net ; by phone at home 207-457-1242 that the area is ready to be inspected.

Incident Totals by Hour

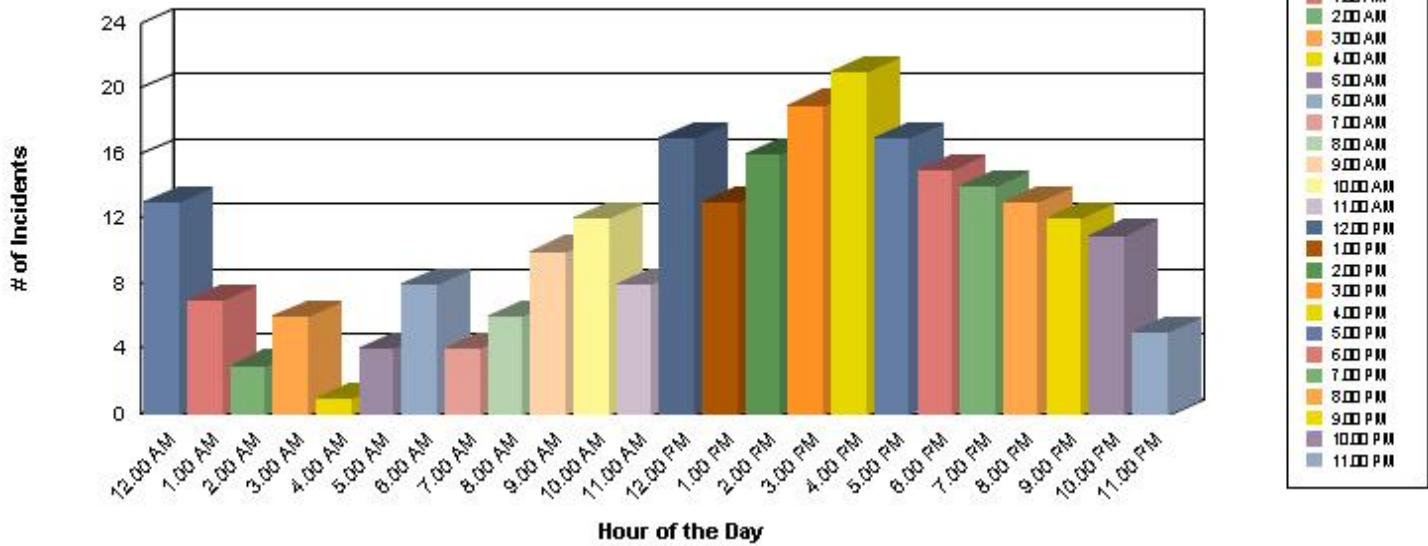

Hour of the Day: 12:00 AM

Total # of Incidents: 13.00 % of Total Incidents: 5.10%

Hour of the Day: 1:00 AM

Total # of Incidents: 7.00 % of Total Incidents: 2.75%

Hour of the Day: 2:00 AM

Total # of Incidents: 3.00 % of Total Incidents: 1.18%

Hour of the Day: 3:00 AM

Total # of Incidents: 6.00 % of Total Incidents: 2.35%

Hour of the Day: 4:00 AM

Total # of Incidents: 1.00 % of Total Incidents: 0.39%

Hour of the Day: 5:00 AM

Total # of Incidents: 4.00 % of Total Incidents: 1.57%

Hour of the Day: 6:00 AM

Total # of Incidents: 8.00 % of Total Incidents: 3.14%

Hour of the Day: 7:00 AM

Total # of Incidents: 4.00 % of Total Incidents: 1.57%

Hour of the Day: 8:00 AM

Total # of Incidents: 6.00 % of Total Incidents: 2.35%

Hour of the Day: 9:00 AM

Total # of Incidents: 10.00 % of Total Incidents: 3.92%

Hour of the Day: 10:00 AM

Total # of Incidents: 12.00 % of Total Incidents: 4.71%

Hour of the Day: 11:00 AM

Total # of Incidents: 8.00 % of Total Incidents: 3.14%

Hour of the Day: 12.00 PM

Total # of Incidents:	17.00	% of Total Incidents:	6.67%
-----------------------	-------	-----------------------	-------

Hour of the Day: 1.00 PM

Total # of Incidents:	13.00	% of Total Incidents:	5.10%
-----------------------	-------	-----------------------	-------

Hour of the Day: 2.00 PM

Total # of Incidents:	16.00	% of Total Incidents:	6.27%
-----------------------	-------	-----------------------	-------

Hour of the Day: 3.00 PM

Total # of Incidents:	19.00	% of Total Incidents:	7.45%
-----------------------	-------	-----------------------	-------

Hour of the Day: 4.00 PM

Total # of Incidents:	21.00	% of Total Incidents:	8.24%
-----------------------	-------	-----------------------	-------

Hour of the Day: 5.00 PM

Total # of Incidents:	17.00	% of Total Incidents:	6.67%
-----------------------	-------	-----------------------	-------

Hour of the Day: 6.00 PM

Total # of Incidents:	15.00	% of Total Incidents:	5.88%
-----------------------	-------	-----------------------	-------

Hour of the Day: 7.00 PM

Total # of Incidents:	14.00	% of Total Incidents:	5.49%
-----------------------	-------	-----------------------	-------

Hour of the Day: 8.00 PM

Total # of Incidents:	13.00	% of Total Incidents:	5.10%
-----------------------	-------	-----------------------	-------

Hour of the Day: 9.00 PM

Total # of Incidents:	12.00	% of Total Incidents:	4.71%
-----------------------	-------	-----------------------	-------

Hour of the Day: 10.00 PM

Total # of Incidents:	11.00	% of Total Incidents:	4.31%
-----------------------	-------	-----------------------	-------

Hour of the Day: 11.00 PM

Total # of Incidents:	5.00	% of Total Incidents:	1.96%
-----------------------	------	-----------------------	-------

Grand Total Incidents:	255.00
------------------------	--------

Incident Reports By Incident Type, Summary

Incident Type	Total Incidents:
111 Building fire	17
113 Cooking fire, confined to container	2
1140 Chimney or flue fire, confined to flue	4
1141 Pellet stove problem	3
116 Fuel burner/boiler malfunction, fire confined	3
121 Fire in mobile home used as fixed residence	1
130 Mobile property (vehicle) fire, other	1
131 Passenger vehicle fire	5
137 Camper or recreational vehicle (RV) fire	1
138 Off-road vehicle or heavy equipment fire	1
141 Forest, woods or wild land fire	3
142 Brush, or brush and grass mixture fire	3
143 Grass fire	2
151 Outside rubbish, trash or waste fire	1
3111 Assist Rescue - Lifting	7
3112 Assisi EMS	1
3113 Assist EMS, Driving	5
331 Lock-in (if lock out, use 511)	1
352 Extrication of victim(s) from vehicle	4
410 Flammable gas or liquid condition, other	1
411 Gasoline or other flammable liquid spill	2
412 Gas leak (natural gas or LPG)	3
413 Oil or other combustible liquid spill	3
424 Carbon monoxide incident	4
441 Heat from short circuit (wiring), defective/worn	2
4440 Power lines Down	8
4441 Tree Down - No wires	2
4442 Tree and branches on wire	10
4443 Trees and Lines Down	8
460 Accident, potential accident, other	7
461 Building or structure weakened or collapsed	1
4630 Vehicle Accident, General cleanup	51
511 Lock-out	2
520 Water problem, other	2
521 Water evacuation	1
522 Water or steam leak	1
5311 Smoke Investigation	1
550 Public service assistance, other	1
551 Assist police or other governmental agency	3
553 Public service	3
561 Unauthorized burning	18
5710 Station coverage	14
611 Dispatched & canceled en route	15
6112 Cancelled due to no Crew	2
631 Authorized controlled burning	4
650 Steam, other gas mistaken for smoke, other	1
700 False alarm or false call, other	3
733 Smoke detector activation due to malfunction	6
735 Alarm system sounded due to malfunction	5
736 CO detector activation due to malfunction	2
743 Smoke detector activation, no fire - unintentional	4
Total Number of Incidents:	255
Total Number of Incident Types:	53

Type Of Incident:

Total Of Incidents:

Percentage Value:

Incident Report, By Type Of Incident

Page 1 of 1

incident for year July 2013 to June 2014

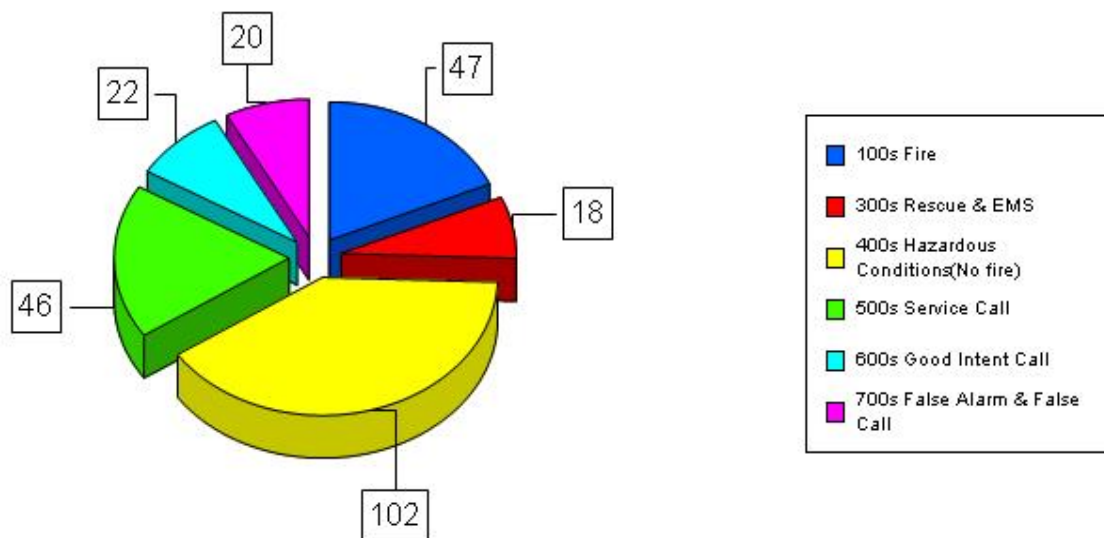

100 Series-Fire
300 Series-Rescue & EMS
400 Series-Hazardous Conditions(No fire)
500 Series-Service Call
600 Series-Good Intent Call
700 Series-False Alarm & False Call

Graphed Items are sorted by Incident Type

47	18.43%
18	7.06%
102	40.00%
46	18.04%
22	8.63%
20	7.84%

Grand Total: 255

Type Of Incident Most Frequent: 400 Series-Hazardous Conditions(No fire)

Print Date: 1/8/2015

TOYS FOR LEBANON KIDS

*591 Little River Road
Lebanon, Me. 04027*

*207-457-1242
chiefwood@metrocast.net*

Our Toys for Kids programs takes the gifts along with money donations and use this to fill the applications from the parents, we try to give age appropriate gifts for the children listed in equal amounts usually ranging in three to six gifts for each.

These are unwrapped and bagged so the parents can wrap and give them to the children at Christmas.

We also have “good used toys” and items, along with clothing donated and the many smaller stocking stuffers, which we display and offer to the parents when they arrive to pick up the gifts.

Households range from 1 to 6 children for a total this year (2013) of 152 kids from 56 families

Skip Wood

Lebanon Fire Chief



Lebanon Rescue Department

FY 2013-2014

The Lebanon Rescue Department endured a nearly disastrous upheaval during the 2013/14 fiscal year. For years some members of the Town's Budget Committee had questioned the financial standing of the Lebanon Rescue Department's enterprise fund. Many financial questions had gone unanswered even by the Town's independent auditors. An experienced Treasurer was hired toward the beginning of the fiscal year which begins on July 1st. As time went on, several issues were being slowly discovered which often led to more questions which needed answers. By October of 2013, the financial status of the Rescue Department was revealed to be expending more funds than it was receiving. Constraints were put in place as issues continued to be discovered within management of personnel, state licensing, patient care, as well as the many financial problems that were laid out to the public during the December 5th meeting held at the Hanson school.

The Rescue Department enterprise fund, voted into existence in 2010, required that the department was to only expend revenue received which was typically received from ambulance transports. However, it became abundantly clear that the Rescue Department was not only spending all of the revenues received, but also overspending based on expected revenues not received yet, known as, receivables. It is understood that all ambulance transport units are affected by a certain percentage of disposition (uncollectible revenues) due to deaths, lawsuits, old or absent billings, out of state Medicaid, and other various reasons. Historically, this percentage for the Town of Lebanon's Rescue Department has been 40%.

Clear patterns emerged which showed that the Rescue Department was not only overspending during this fiscal year, but had been spending more than was received each year since the inception of the enterprise account in 2010. The department began the enterprise fund with a town approved rollover in the amount of \$88,406.69. The revenues produced fiscal year 10/11 were reported to be \$192,546.81. The expenditures that year within the department, which included a new ambulance, accumulated to \$348,511.99 which left the department in debt that year in the amount of \$67,588.49. This debt was borrowed from the Town's undesignated fund balance without a Town vote to pay expenses incurred by the Rescue Department. Fiscal year

11/12 reports revenues received in the amount of \$127,610.30 and expenses in the amount of \$145, 836.40 which rolled the debt of the department that year to the accumulated borrowed debt of \$85,814.59. Fiscal year 12/13 reports revenues received in the amount of \$63,557.22 and expenses in the amount of \$145, 205.07 which rolled the debt of the department that year to the accumulated borrowed debt of \$167,432.44. Fiscal year 13/14 maintained this similar pattern and reports revenues received in the amount of \$66,225.12 and expenses in the amount of \$95,086.64 which rolled the debt of the department that year to the accumulated borrowed debt of \$196,293.96. This debt had been consistently used from the Town's undesignated fund balance which requires a passing vote of the Town in order to expend. This had not been done.

January 1, 2014 found the department being managed by a new Interim Chief in regard to the operational duties, and all enterprise funds were being directly managed within the Town Office. Revenues and expenses were consistently being closely monitored. Upon the Treasurer's recommendation the Board of Selectmen split revenues and expenses within the department as "old Rescue" and "new Rescue". This action allowed for the proper crediting of all received revenues and expenses incurred before January 1st to the "old Rescue", and all new revenues and expenses to the "new Rescue".

Interim Chief Ray Parent led the "new" Rescue Department as it struggled to answer calls. The first issue for the new chief was to clean up the Blaisdell Corner Station. Individual licensing issues were addressed to bring our personnel up to the required standards. Cohesiveness of a group of volunteers was difficult to maintain as loyalties were split in a similar manner as the Town residents. Several personnel issues were addressed, and slowly but surely a stronger team was emerging.

The biggest obstacle faced at that time was the existing debt of "old" Rescue combined with the lack of revenues due to unattended dispositions and late billings which left "new" Rescue trying to maintain service to the Town with absolutely no funds due to ambulance revenues may be slow to receive due to several previously mentioned reasons.

Town and department management was also faced with the possibility of losing its standing with Medicare due to the proper paperwork not being filed. The Selectmen and Town Treasurer worked closely with Comstar billing company to overcome this potential tragedy and was reinstated after six months of diligent follow up.

As fiscal year 14/15 approached, Interim Chief Parent expressed his interest to return to retirement and to give more attention to his family and personal life. Upon the new fiscal year Chief Jenny Sheriff licensed as an EMT-Paramedic was hired after the interview process.

We as a Town should be sure to thank the small group of extremely dedicated on-call volunteers who have continued to maintain and secure our Rescue Department. Without their dedication and hard work at all hours of the day, we would not be able to maintain a medical service to the Town. Thank you for all you do for us!

Martha Sawyer Community Library Annual Report - 2015

Dear Lebanon Residents,

This year has been a busy year at the Martha Sawyer Community Library. We now have 668 individuals and families with library privileges at MSCL. This year 4,549 books, movies and ebooks were physically borrowed from the library. Another 389 were borrowed through the inter library loan partnerships with libraries in Maine and throughout the country.

The library was the recipient of a \$10,000 grant from the Stephen and Tabitha King Foundation. A portion of the grant was to improve the existing shelving and add new shelving in the library. The bulk of the grant was to boost our book holdings in the Young Adult and Adult areas of the library. We are very grateful for this very generous grant to the library and our town. Lots of changes at the library were able to be accomplished due in large part to this grant.

In conjunction with the STK Foundation grant; we received additional funding and donations from Walmart, Kennebec Savings Bank and Best Buy of Newington. A combination of all these funds and donations allowed us to reconfigure the library. There is now a dedicated study corner in the Young Adult section, complete with a 42 inch TV mounted to the wall. New shelving houses more than 450 new books that were purchased through the STK Foundation grant. Previously stadium seating dominated the back corner of MSCL. It has been replaced with benches with storage below for our soft cover and board book collections. We have added blocks, legos, weebles, little people and trains for our little ones to play with. We also have puzzles, checkers and chess for our slightly older kids. Come and see all the changes for yourselves; you may not recognize the space.

We continue to host many community activities at the library for our patrons. The Summer Reading Program theme this year was "Dig into Reading". We had a record number of participants and enjoyed exploring science based learning linked to reading books. In making these books come alive we broke open geodes, had an archeological dig, created pictures with sun sensitive paper and created foaming sidewalk chalk masterpieces. Look for information for the upcoming Summer Reading Program. This program is designed for children ages 7-12. Sign ups will begin June 15th.

The Martha Sawyer Community Library also hosts community meetings. We have ongoing scheduled meetings every month for the Lebanon Historical Society, the Planning Board, the Conservation Commission, the Frontier Girls and the Lebanon PTO. If your group would like to host a series of meetings or just a one time meeting at the library please contact me for available dates and times.

As always I am open to suggestions on community events you would like to see at the library, new books you would like to add to our collection or any input you have about MSCL. This library is the community's library. YOUR library. **Be a part of it!**

Sincerely,
Marcy Polletta
Librarian at the Martha Sawyer Community Library

TOWN OF LEBANON

15 Upper Guinea Road
Lebanon, Maine 04027



Tel: 207-451-0724

PLANNING BOARD

Below is a brief summary of activities conducted by the Lebanon Planning Board from July 1st, 2013 – June 30th 2014.

The following amounts were collected during this timeframe:

\$ 150.00 collected for Shoreland Zoning Permits - Lebanon Family Fun Center

\$ 750.00 collected for Application Fee - School House Farm

\$1,350.00 collected for Final Lot Fees - School House Farm

\$ 40.00 collected for Subdivision Ordinance Guides

\$ 10.00 collected for mailing Subdivision Ordinance Guides

Board Members :

Chair - Roxanne Bumford

Vice-Chair - Gary Getchell

Full Members - Dick Batchelder, Joe Godin, Conway Cone (2 alternate positions not filled)

Meetings :

12 Regular Meetings

4 Workshops

2 Site Reviews

2 Public Hearings

Respectfully Submitted,

Jennifer Griffin Planning Board Clerk

**ANNUAL REPORT OF THE
LEBANON EMERGENCY MANAGEMENT AGENCY
July 1, 2013 - June 30, 2014**

Training

Planning

Future planning includes updating Town's Emergency Operations Plan which will require the efforts of all departments in town to make the document more effective and more public education. An update has been started by the EMA Director.

There has been some interest by the Stat Police to update the law enforcement portion of the plan and they are working on that.

Communications

In May of 2014 the cell phones to most all departments in the town including the Lebanon EMA were shut off. You can still reach the Lebanon EMA at 207-339-2071. You can leave a message and we will return the call as soon as possible.

Volunteers

Lebanon EMA is a totally volunteer organization that relies on these volunteers to function. Anyone willing to offer some time to volunteer in the Lebanon Emergency Management Agency should call or contact the EMA office at 207-339-2071 and leave a message with your name, phone number and the best time to be reached. An application will be sent to you. There is some mandatory training that is free if accepted as a volunteer.

Respectfully Submitted
Thomas Cravens, Director
339-2071



May 13, 2015

Dear Town of Lebanon,

It is with great pleasure that I present the following yearly overview of the Maine State Police's activities in your community for 2014. Lebanon is a relatively heavily populated community with over 6,000 citizens contained within its borders which hold a land mass of 55.8 sq. mi. The Town is surrounded by larger communities which possess a commensurate increase in public safety issues which affect the more rural community of Lebanon. The major highway of Rt. 202 runs through the community linking Sanford and Rochester N.H. together. These circumstances all present unique challenges to policing your community.

The Maine State Police developed and implemented an operational plan when we took over as Lebanon's primary law enforcement agency. The foundation of the plan is to work collaboratively with the community to address crime and disorder, to identify areas of criminal activity, and then to utilize appropriate resources and tactics to eliminate the unwanted behavior. Resources are always a salient issue for public safety and by identifying "hot spots" and tackling them, the collateral affect reduces criminality and disorder in the broader community. During the year of 2013 there were 40 burglaries in Lebanon. During 2014 that number dropped to 33. Motor vehicle thefts dropped from 7 in 2013 to 2 in 2014. Proactively, The Maine State Police arrested 46 persons on criminal warrants, a figure that is up from 41 in 2013. In 2014 we charged 40 persons with operating after license suspension and in 2013 that number was 38. The State Police is aware that when there is a problem in your personal neighborhood that is a priority for you and also needs to be addressed in a meaningful manner. Therefore, I am also happy to explain that by addressing repetitive and recidivistic activity we have also greatly reduced crimes of disorder (less serious crimes) in specific communities. For example, noise complaints dropped from 20 in 2013 to 15 in 2014, and in the general catch all category of "citizen requests for assistance" the number dropped from 297 in 2013 to 230 in 2014.

The serious issue of persons in mental health crisis has also been addressed with an innovative approach by the State Police. This progressive approach is a collaborative effort with mental health providers to assure each person suffering from mental illness obtains the services they require. In 2013 we responded to 12 mental health crisis calls and in 2014 that number was reduced to 4 calls.

The recent increase in narcotic abuse in Maine, specifically heroin is a challenge to both law enforcement and the community. Unfortunately, the State Police responded to too many calls

either directly or tangentially associated with this activity in 2014. To address this deadly activity the Maine State Police works collaboratively with the Maine Drug Enforcement Agency, and the US Drug Enforcement Agency, as well as the surrounding police departments to share information, identify trends and suspects and then respond appropriately and swiftly.

The Town of Lebanon has enjoyed additional traffic enforcement by the State Police by receiving the benefit of state wide initiatives to address traffic concerns such as, OUI enforcement details, seatbelt enforcement details, speeding enforcement details, and distracted driving enforcement details.

The Maine State Police responded to 2105 calls for service in Lebanon during 2014. During 2013 we responded to 2096 calls in Lebanon, effectively maintaining a flat level of calls which is a positive indication that our efforts are effective, taking into account the reduction in serious crimes. This overall reduction increases our ability to take part in proactive enforcement which in turn generates more numbers, however, of a different nature and level of seriousness.

Throughout 2014 the Maine State Police worked with town businesses to ensure annual events are conducted in a responsible and safe manner and to ensure mutual success. The State Police regularly meets with the fire and rescue department to address any concerns and maintain our good working relationship. We also regularly meet with Town government to work collaboratively and address any matters of concern. The development of excellent working relationships assures continued progress and increased public safety for the community. The State Police looks forward to the following year and continuing our collaborative work with the town of Lebanon. Challenges lay ahead, however, together we will ensure that the Town of Lebanon remains a safe and peaceful community.

Sincerely;

Lt. Louis Nyitray
Troop Commander
Maine State Police Troop A



Sallie Chandler

York County Commissioner

District 1

salliebc@metrocast.net

(207) 457-2197

County of York Commissioners Office

The year 2014 was a busy and as usual a productive year for York County.

We added key staff when we hired our first-ever Human Resource Director. Not only will this enhance our organization capacity in dealing with employee issues, it will also bring some much needed oversight to the various leave and benefit programs offered by the county.

For some time the county had been considering options for the former home of our Emergency Management Agency (EMA). This building had been vacated when the renovations to the former jail were completed. By chance we learned that the York County Food Rescue had been evicted from their location. The result is that the County Government has provided a rent free facility to a critical program that serves all of York County, which is in keeping with Commissioners goal to provide or aid in the delivery of programs that benefit the entire County.

Our other major change in York County Government was the conversion to July –June fiscal year. Building upon prior changes, this conversion drastically alters the County's cash flow resulting in \$100,000 in savings. Under our previous fiscal year, January-December the County has to borrow money to fund operational expenses.

With this change the County no longer borrows any money to fund operational expenses.

Respectfully Submitted

Sallie Chandler

Sallie Chandler



STATE OF MAINE
HOUSE OF REPRESENTATIVES
CLERK'S OFFICE
2 State House Station
Augusta, Maine 04333-0002

Robert B. Hunt
Clerk of the House

TO: Municipal Officers - Lebanon
Editor, Annual Report

FROM: Robert B. Hunt 
Clerk of the House

DATE: January, 2015

Many municipal annual reports include the category of "Representative to Legislature" at the conclusion of the listing of Municipal Officers.

In the belief you may want to aid your residents to more readily contact their Representative, we are hopeful that you will include the following information in the Municipal Officers section of your Annual Report:

Representative to the Legislature
(Term expires December 7, 2016)

Representative: Karen A. Gerrish

Address: P. O. Box 291
Lebanon, ME 04027

Cell Phone: (207) 651-5452
E-Mail: Karen.Gerrish@legislature.maine.gov

House website: <http://www.maine.gov/legis/house/hsebios/gerrka.htm>

Capitol Address: House of Representatives
2 State House Station
Augusta, ME 04333-0002

State House Telephone: (207) 287-1400 (Voice)
State House Message Phone: 1-800-423-2900
State House TTY Line: (207) 287-4469



HOUSE OF REPRESENTATIVES
2 STATE HOUSE STATION
AUGUSTA, MAINE 04333-0002
(207) 287-1440
TTY: (207) 287-4469

Karen A. Gerrish

P.O. Box 291

Lebanon, ME 04027

Residence: (207) 651-5452

E-MAIL: Karen.Gerrish@legislature.maine.gov

January 2015

Dear Friends and Neighbors:

Thank you for the opportunity to serve as your State Representative during the 127th Maine State Legislature. Already, in my short time in office, I realize there is much to learn and much work to be done prior to our statutory adjournment date of June 17.

As you may already be aware, I have been appointed to the Joint Standing Committee on Criminal Justice and Public Safety. This panel has jurisdiction over the Department of Public Safety and a broad range of law enforcement activities, including the Maine criminal code, sentencing, adult and juvenile corrections, probation and parole, county jails, and firearms. It also oversees private investigators, security guards, the Maine Emergency Management Agency, and such violations as operating under the influence and operating after suspension. My time on this working group has so far been, and continues to be, dedicated toward finding efficiencies that will reap the greatest return for every taxpayer dollar invested. If you wish to follow the affairs being deliberated by the Criminal Justice and Public Safety Committee or any of the other developments transpiring at the capitol, I want to encourage you to monitor the Legislature's Web site, <http://legislature.maine.gov/>.

Despite being a freshman lawmaker, I have immersed myself into the legislative process via the introduction of several initiatives to promote community wellbeing. Among them are LR 285, "**An Act To Require Notice to Municipal Officers of Violations of Emergency Medical Services Law and Rule**," LR 286, "**An Act To Notify Parents of a Complaint against a Child Care Facility or a Family Child Care Provider**," LR 1065, "**An Act To Create Equity and Fairness in Charter and Public School Funding**," and "LR 1487, "**An Act To Establish Educational Standards for Maine Students**."

In closing, I want to again express my appreciation for the pleasure of being Lebanon's voice in the halls of the State House. If any of you have a question or concern regarding State Government, or if you would like to sign up to receive my regular e-newsletter, please be sure to contact me. I look forward to hearing from you.

Best regards,

Karen A. Gerrish
State Representative

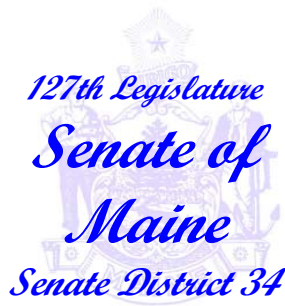

Senator Ron Collins
3 State House Station
Augusta, ME 04333-0003
(207) 287-1505

Dear Friends and Neighbors,

It is an honor to represent you in the Maine Senate for a third term, and I am grateful for the trust you have placed in me to work for the betterment of your community and our region of Maine.

Looking back at the results of the past two-year session, I am proud of the work accomplished by lawmakers during an extremely difficult fiscal climate. We increased state funding to local schools, brought solvency to the retiree pension system, created more transparency and accountability at state agencies, and paid back our local hospitals millions of dollars. We worked hard to deliver the changes we promised, and we succeeded. It is imperative that we do not roll back the steps taken during the previous Legislature to set Maine on better financial footing and toward a brighter future.

Maine continues to be hampered by high energy costs and an aging population. It is a priority of mine to find a way to lower energy costs to help preserve the jobs we have in our state and encourage new job growth. Maine has the oldest population in the nation. We must work in Augusta to pass legislation that will help grow our economy so that our youth can find opportunities here at home to work and live. Until we address these issues, Maine will continue to lag behind other states.

During the 127th Legislature, I will serve as Republican Senate Lead on the Joint Standing Committee on Transportation. As the previous Chair and former House member on this committee, I have strongly advocated for our roads and bridges, particularly in York County, to receive sufficient and necessary funding. Having a quality transportation system in place is a key factor in attracting new businesses to Maine.

Again, thank you for entrusting me to represent you in Augusta. Please feel free to contact me if you ever need my help in navigating the state bureaucracy. I would be happy to help in any way that I can. You can contact my aide at annalise.haggerty@legislature.maine.gov or 207-287-4884. I can be reached in Augusta at 287-1505 or by e-mail at rcollins7@maine.rr.com.

Sincerely,

Ron Collins
Maine State Senator

*Fax: (207) 287-1527 * TTY (207) 287-1583 * Message Service 1-800-423-6900 * Web Site: legislature.maine.gov/senate*

Dear Friends,

I hope this letter finds you and your family well. It's an honor to represent you in Congress. Thank you for the chance to update you on my work there and in Maine.

Like many here at home, I find the current partisan environment in Washington and Congress to be very frustrating. Attempts to take away people's health care, weaken environmental protections, and stoke controversy have been put ahead of more meaningful work to create jobs, help people through tough times, and give our children a better future.

Still, I have tried to find opportunities to work on issues where my colleagues across the aisle and I can find agreement. As a member of the minority party, I'm very proud that these efforts have earned several legislative victories that benefit the people of our state.

One of the most significant was passage of a Farm Bill containing many reforms I introduced to help the kind of small, diversified, family farms that we have here in Maine. These included more funding to help these farms meet the growing demand for healthy local food, as well as better insurance to fit their needs and helping SNAP recipients use benefits at farmers markets.

Another bill I introduced was signed into law, initiating a study of the York River to see if it is a good candidate for the federal Wild and Scenic Rivers program. The classification would help protect this important natural resource while potentially bringing more visitors to the area and an increased amount of federal investment for its conservation. As a member of the House Appropriations Committee, I've worked to secure other investments for the state as well, including \$20 million to replace a crumbling, unhealthy and outdated tribal school in Washington County.

But not all the work I do is from Washington. My offices in Portland and Waterville assist hundreds of constituents every year who have issues with federal agencies and programs—veterans benefits, Social Security, and passports among them. If you have a problem where I might be of assistance, I encourage you to call (207) 774-5019. My staff and I welcome the opportunity to serve you.

Again, it's a pleasure to represent you in Congress. Please keep in touch.

Best wishes,

Chellie Pingree
Member of Congress

ANGUS S. KING, JR.
MAINE

359 DIRKSEN SENATE OFFICE BUILDING
(202) 224-5344
Website: <http://www.King.Senate.gov>

United States Senate
WASHINGTON, DC 20510

COMMITTEES:
ARMED SERVICES
BUDGET
INTELLIGENCE
RULES AND ADMINISTRATION

Town of Lebanon
15 Upper Guinea Rd,
Lebanon, ME 04027

Dear Friends,

It has been a privilege to serve the State of Maine since being sworn into the U.S. Senate in January of 2013. First off, I want to make sure you know how to reach my offices, as I welcome your thoughts, questions, or concerns. You can call our toll-free, in-state line at **1-800-432-1599**. In addition, our local numbers are as follows: Augusta (207) 622-8292, Presque Isle (207) 764-5124, Scarborough (207) 883-1588, and Washington D.C. (202) 224-5344. You can also provide your input on our website at www.king.senate.gov.

Maine is a large state; I know that traveling to our offices can present logistical and financial challenges, which is why our team implemented an outreach program, **Your Government Your Neighborhood**. My staff has been traveling to communities throughout the state for two years now, hosting office hours for local residents. Since we began, we have made over 400 trips and plan to increase that throughout 2015.

If we haven't yet been to your town office, community library, or school, or hosted an information table at a local non-profit, please let us know!

My work in Washington this year has been broad reaching, and I am committed to continue this work in a transparent and nonpartisan manner.

My projects have included:

- Overseeing national security and defense issues from ISIS to cybersecurity
- Continuing efforts to simplify student loans and make higher education more affordable
- Easing the regulatory burdens facing Maine businesses, farms, and schools
- Co-sponsoring budget initiatives for a smarter economic direction
- Supporting vital infrastructure and highway investments
- Tackling climate change mitigation and its long-term impacts
- Ensuring financial transparency in politics through campaign finance reform
- Promoting the growth of rural internet access
- Co-sponsoring legislation to help working families get paid leave to care for loved ones

I am tremendously grateful for the opportunity to serve you and will keep you informed of my activities in Maine and Washington.

Sincerely,



ANGUS S. KING, JR
UNITED STATES SENATOR

AUGUSTA
4 Gabriel Drive, Suite F1
Augusta, ME 04330
(207) 622-8292

PRESQUE ISLE
169 Academy Street, Suite A
Presque Isle, ME 04769
(207) 764-5124

SCARBOROUGH
383 US Route 1, Suite 1C
Scarborough, ME 04074
(207) 883-1588

In Maine call toll-free 1-800-432-1599
Printed on Recycled Paper

SUSAN M. COLLINS
MAINE

413 DIRKSEN SENATE OFFICE BUILDING
WASHINGTON, DC 20510-1904
(202) 224-2523
(202) 224-2693 (FAX)

United States Senate
WASHINGTON, DC 20510-1904

Dear Friends:

In November, the people of Maine entrusted me to serve another term in the United States Senate. I am deeply honored to serve you and will continue to work to bridge the partisan divide and to forge bipartisan solutions to the many challenges our nation faces. With the New Year just beginning, I welcome this opportunity to reflect on some of my work from this past year and to highlight some of my priorities for the year ahead.

The biggest challenge facing our State remains the need for more jobs so that Mainers can stay in our great State to live, work, and raise their families. Since small businesses create the vast majority of jobs, we must help them to start up, grow, and succeed. We must update our tax code to encourage small business investment in equipment and other assets, cut the red tape that is hampering job creators, build the transportation and energy infrastructure to support an expanding economy. We must also foster opportunities for key industries, from agriculture to defense. We must ensure that our workers have the skills they need for the jobs of today and tomorrow. These initiatives will remain my top priorities in the new Congress.

I am pleased to report a number of successes from this past year, including provisions from my “Seven Point Plan for Maine Jobs.” My proposals to streamline job training programs and better match workers’ skills with employers’ needs were enacted as part of a workforce investment act. I helped secure promising manufacturing opportunities for our state—from requiring the military to buy American-made athletic footwear for new recruits, just as it does for other uniform items, to an additional Department of Energy investment in the deepwater, offshore wind power project being developed by the University of Maine, Maine Maritime Academy, and private companies. For Maine agriculture, I succeeded in including the fresh, white potato in a federal nutrition program from which it has been the only vegetable to be excluded.

Also last year, I was pleased to join in the christening of the *USS Zumwalt* at Bath Iron Works, a Navy ship for the 21st Century that will help protect our nation and strengthen one of Maine’s most vital industries. And, for Veterans living in rural areas, I secured a two-year extension of the successful Access Received Closer to Home program, which is improving access to health care for Veterans in northern Maine. Finally, after several years in the making, I am delighted that Congress has approved my legislation to form a commission – at no cost to taxpayers – on the creation of a National Women’s History Museum. A museum recognizing the contributions of American women is long overdue, and this bill is an important first step toward that goal.

In the new Congress, I will serve as Chairman of the Transportation Appropriations Subcommittee. This position will allow me to continue working to ensure investments are made in critical transportation infrastructure, which is essential for our safety and economic growth. To date, Maine has received more than \$90 million for highway, bridge, airport, rail, and port projects through the successful TIGER grant program.

I will also serve at the helm of the Senate Special Committee on Aging in the 114th Congress, a position I sought because Maine has the highest median age in the nation. Working to address pressing issues facing our seniors, from long-term care and retirement security to the vast potential of biomedical research, will be on our agenda. Preventing and effectively treating Alzheimer’s should be an urgent national priority as this devastating disease continues to take such a personal and economic toll on more than five million Americans and their families. The Committee will also continue to focus on the scams and frauds targeting our senior citizens and has a toll-free hotline (1-855-303-9470) where seniors and their loved ones can report suspected fraud.

A Maine value that always guides me is our unsurpassed work ethic. As 2014 ended, I continued my record of never missing a roll-call vote since my Senate service began in 1997; a tally that now stands at more than 5,700 consecutive votes.

I am grateful for the opportunity to serve the great State of Maine and the people of Lebanon. If ever I can be of assistance to you, please contact my York County Constituent Services Center at (207) 283-1101, or visit my website at www.collins.senate.gov.

Sincerely,



Susan M. Collins
United States Senator



STATE OF MAINE
OFFICE OF THE GOVERNOR
1 STATE HOUSE STATION
AUGUSTA, MAINE
04333-0001

Paul R. LePage
GOVERNOR

To the Residents of Lebanon:

Maine has a great tradition of civil involvement and citizen participation in the decision making process. Thank you for taking the time to become informed.

In the fall of 2011, a prominent national business magazine published a business climate ranking that put the country on notice that Maine is the toughest state in our nation to grow a business and create jobs. As a result of our challenging business climate, our per capita income is just 80 percent of the national average.

One of my top priorities for getting Maine moving is regulatory reform. The objective is a cooperative approach to how the State and municipalities work with the private sector rather than a weakening of standards or oversight. This is why I have created a new "Certified Business Friendly Community" program which is geared towards helping towns reduce red tape, and work with our job creators.

Plenty of good paying jobs and a growing tax base are what is needed to solve many of our public sector problems. Given the chance, Maine's private sector can create prosperity for our communities and working families.

If we want to make Maine prosperous, we also need to address our high energy prices and our educational system. Maine needs to be able to compete nationwide, and I am focused on reducing the high cost of electricity for Maine people. In addition, businesses need a qualified workforce to fill jobs of tomorrow, and it is critical that we put our students first, and reform our educational system.

Another top priority is fiscal reform. We will never have enough to spend on our priorities if we do not get our state indebtedness and welfare spending under control. In previous sessions, we made some progress in reforming our welfare system. However, there is still work to do. I have put forth budgets that are focused on reining in welfare spending, and offering tax relief to Mainers.

It is a pleasure serving as your Governor. If ever I can be of assistance to you or you have any questions or suggestions, I encourage you to contact my office by calling 287-3531 or by visiting our website at www.maine.gov/governor/lepage/.

Sincerely,

Paul R. LePage
Governor



PRINTED ON RECYCLED PAPER



NOBLE

NORTH BERWICK | BERWICK | LEBANON

Steven B. Connolly

Superintendent of Schools

Susan S. Austin
Assistant Superintendent

Denise VanCampen
Business Manager

Ruth Venell
Special Ed. Director

Susan Macri
Asst. Special Ed. Director

Chris Russo
Technology Director

Dear Noble Community Members,

I am pleased to have the opportunity to address you in the town report.

Our students continue to outperform state and national averages. While we are glad to see positive data, we are still not satisfied with these results. We are in year two of our district-wide focus on literacy and have established rigorous benchmarks for student growth as judged by our STAR data. Our goal is: **85% of our students will demonstrate proficiency on the STAR reading assessment by Spring, 2018.** We continue to implement strong best practices in literacy instruction, to offer quality literacy professional development to staff, and to observe and critique those practices in our classrooms. All staff receive feedback on literacy across the content areas.

We continue to develop a strong curriculum with guidance from: K-12 Common Core State Standards curriculum units in English and Mathematics, Next Generation Science Standards curriculum units, and the Maine Learning Results curriculum in 5 content areas. We are also meeting the state requirement to provide Proficiency-Based Graduation requirements at Noble High School and will continue to bring this initiative to Noble Middle School next year.

A district Teacher and Principal Evaluation Task Force has been meeting regularly throughout the year and is making great strides towards the creation of an evaluation system aimed at improvement for all staff as measured through student growth. The system we are developing will meet all requirements of state statute as well.

As noted in last year's letter, MSAD #60 has eight schools: Noble High and Middle Schools, Mary Hurd Academy, North Berwick Elementary, Vivian E. Hussey, Eric L. Knowlton, Hanson and Lebanon Elementary Schools. The district Central Office is located on the second and third floors of North Berwick Town Hall. The Transportation Department is located adjacent to Noble High School. Our main structures vary in age with Noble High being most recent (2001) and Mary Hurd Academy being the oldest (1949).

We have a multi-year Capital Improvement Plan (CIP) aimed at ensuring our facilities are conducive, safe, and appropriate places in which learning may occur. There are a few areas of major focus in our CIP, for example: replacement of univents at North Berwick Elementary (summer 2015), Knowlton (2016), and Hanson (2017), and Hussey (2018). Noble High School will also receive an HVAC improvement so that all systems may be operated remotely. Security and technology continues to evolve, as we are upgrading camera systems and facility access.

As always, it is imperative we maintain a safe Transportation fleet. The State of Maine has approved additions to and subsidy for our fleet. We will gain three large buses that will all have specialized built-in seating for four year olds. We will add two small buses and seek to cycle out some of our Special Education buses that meet and are beyond state replacement guidelines. Currently, more than a quarter of our fleet

21 Main Street, North Berwick, ME 03906
T: 676-2234 F: 676-3229 www.msad60.org



NOBLE

NORTH BERWICK | BERWICK | LEBANON

Steven B. Connolly

Superintendent of Schools

Susan S. Austin
Assistant Superintendent

Denise VanCampen
Business Manager

Ruth Venell
Special Ed. Director

Susan Macri
Asst. Special Ed. Director

Chris Russo
Technology Director

meets those guidelines (over 10 years old and 200,000 miles). It continues to be important moving forward that we work to re-establish a reasonable fleet replacement cycle, as difficult economies over the past few years have caused us to push off replacements.

MSAD #60 continues to operate one of the leanest administrative structures in Southern Maine, due to our consolidated or reduced administrative services with other districts. While this model has resulted in savings to district taxpayers, there will be additional challenges in 2016-2017 that we will need to address. The new evaluation system will likely cause many districts to reinforce classroom observation and feedback practices.

Our district continues to provide quality Special Education Services to over 500 students with identified disabilities. Due to the creation of an in-district placement option for students with significant need – the Mary Hurd Academy – we are able to provide better services and have more control over out-of-district placement costs. Our district has reduced the number of out-of-district placements to twelve students. This number includes medically fragile cases. We also continue to develop alternative, regular and special education programs to further support the needs of our students. At Noble High we offer: Multiple Pathways, Team 5, Hawks 8, Exceptional Studies, and Exceptional Studies II.

In closing, on behalf of the students and staff of our district, I wish to thank the Noble communities for their support of our schools. As a reminder the Town Meeting will be held on the evening of May 7 at Moore Gymnasium at Noble High and the public vote will be on May 12, 2015.

Best regards,

Steve Connolly

MSAD 60 - Lebanon Report
Employee Summary Report
07/01/13-06/30/14

Name	Amount	Name	Amount
Abbott,Barry E.	\$13,732.99	Begin,Matthew B.	\$4,590.00
Abbott,Meagan R.	\$19,071.42	Belanger,Tamara A.	\$8,459.00
Abbott,Megan J.	\$46,628.59	Belanger,Tina C.	\$26,063.19
Abbott,Patrice	\$62,270.10	Bell,Gregory E.	\$1,904.00
Adamczyk,Gina M.	\$125.00	Bell,Kaylyn E.	\$8,147.51
Adams,Michael A.	\$42,234.31	Belleau,Debra L.	\$122.50
Adhaya,Amy R.	\$22,184.92	Belmont,Janis M.	\$1,755.00
Albert,Wendy L.	\$812.50	Bennett,Kristen K.	\$860.00
Alexander,Sandra A.	\$68,226.62	Bennington,Douglas	\$520.00
Allen,Georgianna L.	\$4,712.00	Berard,Marissa J.	\$42,020.51
Almblad,Christine A.	\$59,618.55	Bergeron,Katelyn M.	\$42,950.78
Alvarez,Melanie A.	\$25,976.86	Bickford,Scott A.	\$17,121.48
Alwin,Jacqueline R.	\$250.00	Billing,Leigh-Ayer	\$52,908.20
Anderson,Kate L.	\$46,039.76	Binette,Wendy E.	\$1,820.00
Anderson,Lillian E.	\$7,344.00	Bird,Wendy	\$11,618.72
Andrews,Hubert W.	\$22,462.57	Bistoury,Cindy M.	\$12,192.05
Appleby,Jon R.	\$36,622.48	Blackadar,Daniel S.	\$4,195.00
Archambault,Michael B.	\$78,605.20	Blaisdell,Deborah A.	\$1,190.00
Ashburn,Sean D	\$455.00	Blaisdell,Karen A.	\$11,720.65
Austin,Marsha S.	\$61,964.24	Blood,Susan M.	\$23,244.59
Austin,Susan S.	\$105,216.08	Bolduc,Harriet	\$39,343.20
Avery,Rae A.	\$260.00	Bolger,Kara M.	\$29,373.62
Bachelder,Marilyn	\$24,980.90	Bond,Laurie D.	\$49,028.36
Bachelder,Rhonda M.	\$26,230.46	Bonnell,Elaine M.	\$49.00
Bacon,Michael W.	\$927.56	Boston,Elizabeth J.	\$3,150.00
Baker RouxCarol	\$650.00	Boston,Kelsey R.	\$14,294.52
Baker,John W.	\$61,064.28	Boston,Patricia M.	\$26,935.09
Baker,Susannah L.	\$17,316.94	Boudreau,Susan M.	\$14,272.90
Balistreri,Elisha B.	\$11,438.43	Bourbon,Christopher A.	\$325.00
Barteaux,Steven A.	\$46,449.52	Bourbon,Maryellen A.	\$37,235.35
Bass,Jennifer L.	\$21,081.24	Bourbon,William R.	\$7,134.12
Bate,Kimberly S.	\$40,814.36	Bourgeois,Marc S.	\$3,343.75
Bates,Mary K.	\$48,668.76	Bousquet,Jaclyn L.	\$2,833.90
Beal,Rebecca W.	\$15,363.14	Bowden,Dawn M.	\$49,027.56
Bean,Mary H.	\$31,241.54	Bowker Jr,Eugene	\$27,024.14
Bean,Stephenie E.	\$54,038.20	Bradburn,Stacy J.	\$59,968.55
Beane,Leah W.	\$35,291.44	Bradley,Rebecca P.	\$70.00
Beaulieu,Keri A.	\$5,167.82	Braese,Mary E.	\$21,562.07
Beauvais,Audra E.	\$90,388.00	Bragdon,Charles M.	\$54,355.59
Beckwith,Sharon A.	\$46,913.40	Brand,Nathan S.	\$113.30
Beeler,Paula J.	\$51,493.04	Brazier,Kellie A.	\$17,464.46

Brennan,John P.	\$51,598.48	Chapman,Karina M.	\$46,234.60
Brewington,Jessica M.	\$6,595.00	Chellis,Eric F.	\$62,906.57
Brewster,April L.	\$51,167.13	Chessie,Stephen J.	\$20,462.84
Brezak,Pamela L.	\$60,268.55	Chick,Shane P.	\$3,050.00
Britton,Derek W.	\$606.25	Christiansen,Sara E.	\$10,172.48
Brocks,Courtney C.	\$44,629.52	Clark,Kathleen A.	\$36,977.78
Brooks,Phyllis	\$46,913.40	Clark,Lori L.	\$18,976.30
Broughan,Karen M.	\$5,070.00	Clement,Sandra L.	\$24,037.97
Brown Jr,Rodney	\$38,584.49	Clock,Dale A.	\$30,334.02
Brown,Anita	\$1,072.50	Coffey,Robin L.	\$520.00
Brown,Lauren H.	\$43,533.36	Coffin Jr,John	\$8,704.00
Brown,Michael R.	\$5,555.00	Combs,Bethany A.	\$32,347.62
Bryant,Nicole L.	\$4,495.00	Connelly,Joan T.	\$42.50
Buck,Sheila J.	\$12,721.93	Connolly,Steven B.	\$125,205.00
Buckley,Joan K.	\$7,578.22	Constantine,Anne E.	\$46,924.30
Burcalow,Sarah N.	\$46,582.72	Corain,Lisa	\$59,468.55
Burke,Christine C.	\$16,968.69	Corriveau,Michael	\$2,000.00
Burnham,Pamela M.	\$51,167.13	Cosneau,Kerry E.	\$7,036.14
Burns,Louise A.	\$26,890.00	Costello,Laura J.	\$19,072.59
Burrowbridge,Lindsay A.	\$28,664.09	Coulston,Jaymie M.	\$44,020.34
Butler,Deborah E.	\$62,264.24	Couture,John R.	\$59,066.39
Butler,Sharon A.	\$38,364.48	Couture,Martha	\$59,468.53
Cailler,Nicole D.	\$11,128.17	Couture,Shannon M.	\$9,927.50
Caler,Susan D.	\$35.00	Cowan,Stanley H.	\$260.00
Camacho,Mildred M.	\$26,228.25	Crane,Heather S.	\$2,300.00
Camire,Brian M.	\$51,759.45	Cravens,Alyson N.	\$1,332.50
Campbell,Kathleen M.	\$59,968.51	Cravens,Brenda	\$42,980.13
Cann,Christine G.	\$23,663.80	Creighton,Amy G.	\$7,002.50
Carignan,John T.	\$56,167.58	Cronin,Nora R.	\$3,852.50
Carle,Anita	\$33,123.63	Crovetti,Michelle L.	\$11,987.39
Carlin,Carol L.	\$46,508.48	Currie,Lisa	\$15,202.83
Carroll,Brian A.	\$19,507.03	Curtis,Peggy L.	\$16,326.87
Carter,Janet L.	\$45,539.76	Cutler,Megan L.	\$38,519.28
Cason,Jennifer J.	\$1,300.00	Cyr,Loraine	\$24,254.00
Cassidy,Heather A.	\$50,348.20	Dabrieo,Kimberly S.	\$38,406.16
Cates,Kristen J.	\$45,869.12	Daly,Zachary A.	\$360.00
Cattabriga,Tanya M.	\$48,318.76	Daniels,Kelsey F.	\$2,580.00
Cavallaro,Parker R.	\$942.50	Daudelin,Wendi E.	\$5,849.41
Cesario,Sarah J.	\$49,754.72	Davis Jr,Arnold	\$61,656.56
Chadbourne,Debra B.	\$47,354.21	Davis,Lynne R.	\$23,622.30
Chadbourne,Patti C.	\$24,247.94	Davis,Shannon M.	\$4,080.00
Chalifour,Glenn O.	\$24,235.45	Dawes,Nikki J.	\$38,469.28
Chamberlin,Elaine L.	\$62,264.24	Day,Nancy M.	\$43,594.01
Chanley,John T.	\$28,235.89	Delehanty,Jay C.	\$30,401.46
Chaplin,Daniel J.	\$52,556.72	Delehanty,Mary	\$34,948.33
Chapman,Kaili A.	\$780.00	Delisle,Ronnie J.	\$36,762.60

Della-Piana,Ben	\$2,000.00	Ellard,Nicholas B.	\$39,074.75
Delude-Ashburn,Kerry	\$19,041.42	Ellison,Eve M.	\$60,618.88
Demers,Laurence A.	\$34,704.14	Elwell,Andrew J.	\$37,049.78
Dempsey,Kelly K.	\$19,535.99	Engel,Kimberly A.	\$27,178.15
Denis,Kathleen R.	\$12,553.60	England,Jennifer C.	\$59,467.84
Descoteaux,Scott R.	\$77,544.00	Fader,Janet B.	\$59,353.38
Desimone,Christine A.	\$2,452.56	Farley,Courtney J.	\$54,087.88
Despres,Maribel S.	\$46,956.73	Farwell,Kellie L.	\$20,864.41
Desrochers,Kelly A.	\$125.00	Fay,Jo-Anne	\$18,111.45
Desrochers,Linda L.	\$32,438.23	Fenderson,Jennifer M.	\$23,457.01
Devito,Susan M.	\$44,222.30	Ferraro,Kacie N.	\$42,917.51
Devoll,Kip	\$5,950.00	Fiel,Shilo A.	\$39,177.46
Devoll,Tod D.	\$44,876.50	Findlay,Joseph S.	\$103,861.00
Devost,Rhonda M.	\$860.00	Fink,Katelyn E.	\$1,900.00
Diaz,Sandra J.	\$20,026.82	Fink,Kathy	\$1,428.00
Dickerson,Chad J.	\$38,119.28	Fink,Maryann R.	\$42,303.76
Dietsch,Meghan M.	\$552.50	Fitzgerald,Mary	\$66,541.88
DoByns,Joshua L.	\$3,430.00	Flanders,Candace L.	\$25,870.58
Doiron,Carol	\$24,701.61	Fleming,Erin C.	\$21,399.38
Dolben,Cynthia M.	\$65,043.56	Flemings,Todd J.	\$44,509.12
Donnell,Rebecca G.	\$22,492.49	Fogg,Milton A.	\$2,295.00
Doucette,Anne M.	\$49.00	Foley,Matthew J.	\$19,067.55
Doucette,Dale R.	\$3,570.00	Fornauf,Richard P.	\$52,556.72
Downs,Julie D.	\$20,864.48	Fortin,Christine P.	\$550.00
Downs,Samantha J.	\$1,300.00	Foster,Matthew C.	\$45,554.36
Doyle,Brian H.	\$4,047.36	Foster,Teresa I.	\$24,372.82
Doyle,Margaret	\$26,054.87	Foster-Neal,Laura C.	\$26,964.18
Driscoll,Joanna A.	\$35.00	Fournier,Karen	\$11,286.84
Dube,Tim R.	\$61,500.00	Fox,Meghan E.	\$52,873.80
Dubois,Caroline J.	\$11,520.00	Fradsham,James F.	\$32,549.80
Dufort III,Roland	\$55,487.84	Freese,Nancy P.	\$62,264.24
Dufort Jr,Roland	\$22,806.49	French,Carolyn A.	\$4,047.36
Dufort,Meredith	\$20,812.55	French,Jill A.	\$1,910.00
Dugan,Vito A.	\$57,114.20	Fried,Claude W.	\$800.00
Dumais,Monica	\$26,917.70	Froburg,Andrea L.	\$37,813.28
Dumont,Brigette B.	\$21,798.44	Frye,Carolyn R.	\$20,932.84
Dumont,Deborah M.	\$15,143.45	Fulford,William F.	\$59,468.55
Duntley,Ann L.	\$60,514.28	Furber,Ann	\$1,400.00
Dupuis,Taryn J.	\$130.00	Gaddis,Emily S.	\$24,610.56
Dustin,Gloria E.	\$18,610.96	Gadomski,Jacqueline S.	\$22,835.38
Dyer,Brittany J.	\$38,185.34	Gagne,Brenda	\$70,549.00
Dyer,Julie A.	\$53,462.88	Gagne,Ronald J.	\$33,366.72
Early-Hersey,Heidi L.	\$87,311.66	Gagnon,Julie A.	\$47,382.67
Easley,Sharon	\$59,188.56	Gagnon,Michael R.	\$55,266.88
Eldredge,Taryn H.	\$1,040.00	Gagnon,Paula M.	\$21,596.60
Eldridge,Janice L.	\$52,924.72	Galeucia,Elyse N.	\$39,386.07

Galfetti,Linda A.	\$3,282.50	Hall,Robert M.	\$21,677.99
Gallo,Gail F.	\$24,158.36	Halliday,Clay A.	\$56,912.92
Galvin,Michael R.	\$8,152.50	Halstead,Tamara D.	\$6,830.00
Gamage,Jane E.	\$60,618.88	Hamel,Eva W.	\$35,417.44
Gardell,Deborah S.	\$59,468.55	Hamel,Jennifer D.	\$50,437.72
Gardner,Charlotte A.	\$37,795.50	Hamel,Ronald P.	\$3,288.60
Gardoqui,Kate E.	\$59,679.65	Hammond,Mary E.	\$63,104.28
Gaudet,Earl J.	\$61,014.30	Hancock,Michael G.	\$920.00
Gerrish Jr,Herbert	\$34,443.16	Hanson,Rebecca N.	\$21.00
Gerrish,Karen A.	\$26,750.01	Hanzl,Emma B.	\$390.00
Gilbert,Katrina D.	\$41,580.51	Harding,Tina L.	\$61,659.28
Gile,Laurie A.	\$12,960.65	Hardingham,Kristin E.	\$62,727.54
Gilley,Patti A.	\$60,218.55	Harmon,Anne L.	\$23,669.31
Gilpin,Debra L.	\$25,452.07	Harriman,Lynnette	\$72,757.91
Gobbi,Tracy B.	\$49,858.60	Harriman-StairsR Sue R	\$43,103.76
Good,Rebecca C.	\$59,768.55	Harris,Stephanie A.	\$62,324.24
Goode,Jessica L.	\$6,160.00	Hartigan,Susan C.	\$3,740.00
Goodwin,Marion	\$8,638.57	Hassain,Janet E.	\$25,163.83
Goody,Elizabeth	\$5,165.50	Hasty,Betsey A.	\$9,295.00
Gorman,Lisa R.	\$70.00	Hasty,Deborah L.	\$44,565.36
Gosselin,Marjorie A.	\$26,469.41	Hawks,Angelica D.	\$4,696.06
Gouin,Steven G.	\$812.50	Hayes,Derek W.	\$41,979.59
Gould,Joshua E.	\$58,942.88	Hayes,Rebecca J.	\$35,901.00
Goulet,D'Arcy R.	\$61,766.56	Heath,Michael E.	\$39,783.53
Grabowski,Susan E.	\$29,313.42	Henkel,Elizabeth A.	\$4,842.50
Grace,Samantha J.	\$220.00	Hennelly,Cindy L.	\$25,252.91
Gray,Kevin M.	\$2,000.00	Henry,Jeannette M.	\$21,366.59
Gray,Sandra A.	\$24,903.80	Heon,Jessica L.	\$4,615.00
Green,Rebecca M.	\$40,303.22	Hersom,Jeremy S.	\$49,390.74
Greenlaw,Jennifer A.	\$19,176.50	Hewitt,Elizabeth M.	\$20,232.14
Greve,Michelle A.	\$14,237.87	Hill,Kenneth A.	\$36,928.11
Griffin,Jennifer A.	\$1,984.50	Hilton,Nicholas V.	\$40,464.36
Guertin,Matthew T.	\$20,246.26	Hinson,Angelynne	\$1,500.00
Guevara,Humberto	\$5,840.06	Hobbs,Kristen A.	\$50,569.12
Guilbault,Richard A.	\$3,767.50	Hodgdon,Terese C.	\$39,121.20
Guimond,Tina M.	\$374.88	Hodgdon,Tyler J.	\$33,885.05
Guptill,June E.	\$22,629.22	Hofmeister,Jill A.	\$49,913.12
Guptill,Wendy T.	\$22,428.98	Holbrook,Elizabeth R.	\$26,315.26
Guy,Whitney R.	\$1,300.00	Hollander,Katherine G.	\$1,920.00
Haberzettl,Anita M.	\$31,487.18	Holmstock,Carol A.	\$65,806.96
Hafford,Linda A.	\$1,205.00	Horne,Brian T.	\$22,981.22
Halbmaier,Jaime M.	\$43,013.36	Hough,Susan C.	\$60,218.51
Hale,Adam D.	\$4,590.00	Howard,Jenna L.	\$42,573.14
Hall,Aimee R.	\$42,213.36	Howley,Christine	\$34,704.16
Hall,Deborah	\$20,767.71	Hubbard,Valerie A.	\$36,830.84
Hall,Jonathan D.	\$42,213.36	Hudson,Laura E.	\$5,875.00

Hughes,Lorraine L.	\$24,578.76	Koelker,Heather L.	\$4,852.71
Hull,Linda B.	\$927.50	Koelker,Sarah J.	\$27,694.05
Hunt,Nancy S.	\$47,554.25	Krichbaum,Kaitlin R.	\$32,149.78
Hunter,Adina R.	\$36,005.81	Kuliga,Cheryl	\$75,564.26
Hurd,Keith L.	\$2,348.75	Kuliga,Kenneth G.	\$61,764.24
Ingalls,Russell B.	\$27,158.95	Labonte,Brandi L.	\$325.00
Irvine,Nora E.	\$3,210.00	LaFond,Mark W.	\$39,337.17
Jackson,Kevin P.	\$40,469.28	Lafrance,Brenda B.	\$61,199.68
Jacobs,Kelsea J.	\$17,739.36	Lafrance,Heather E.	\$47,929.20
Jacques,Michael J.	\$41,077.49	Lagerberg,Lisa A.	\$11,489.87
Jagger,Andrew M.	\$130.00	Laine,Elizabeth N.	\$56,989.16
James,Karen H.	\$23,358.02	Lajoie-Carlson,Shellyann A	\$64,198.08
Jennings,Karen A.	\$61,019.48	Lambert,Megan M.	\$34,704.14
Jennings,Kari E.	\$40,265.01	Lamothe,Marc S.	\$54,659.54
Johnson,Bradley S.	\$39,574.20	Landroche,Nancy	\$30,329.39
Johnson,Cheryl E.	\$2,207.50	Landry,Dana E.	\$28,769.22
Johnson,Harland M.	\$29,206.86	Lane,Ryan J.	\$29,429.46
Johnson,Kristin M.	\$455.00	Langdon,Cynthia L.	\$35,247.56
Johnson,Paul	\$4,232.52	Langelier,Linda I.	\$23,353.70
Jones,Laura A.	\$952.00	Lanoie,Christine M.	\$20,951.44
Jordan,Shiela	\$40,980.16	Lansing,Robert C.	\$1,890.00
Jost,Jesse D.	\$47,354.21	Laroche,Ellen C.	\$53.30
Kapantais,Stephanie B.	\$39,981.08	Larose,Joseph A.	\$23,209.85
Kaste,Jeffrey C.	\$4,956.00	Larrabee,Ellen S.	\$2,008.00
Kaszubinski,Nicole T.	\$40,857.55	Lauckner,Lori E.	\$24,899.18
Katona,Steven Z.	\$37,149.00	Lavolette,Heather L.	\$43,229.07
Kearney,Alison L.	\$53,586.08	Lawrence,Daniel R.	\$49,132.08
Kearney,Katheryn	\$7,068.82	Leary,Nancy J.	\$16,490.80
Keegan-Flewelling,Jennifer	\$30,068.00	Leclair,Nancy A.	\$13,485.44
Keenan,Kristalyn A.	\$35,465.49	Leclair,Susan F.	\$61,764.24
Keenan,Kyle R.	\$76,520.08	Leclerc,Chelsea M.	\$552.50
Keniston,Michelle J.	\$42,353.76	Leclerc,Christopher J.	\$2,754.00
Keravich,Ann L.	\$26,977.10	Ledoux,Amanda J.	\$18,309.00
Keys,Robert R.	\$220.00	Ledue,Natalie S.	\$615.00
Kezar,Deborah	\$29,064.87	Ledue,Thomas J.	\$89,548.45
Khoury,Yvette	\$5,554.78	Legere,Angela J.	\$53,662.88
Kidder,Megan N.	\$11,318.37	Legere,Sandra A.	\$22,694.71
Kilbride,James F.	\$2,822.50	Legere,Tracy L.	\$18,371.84
King,Sherry L.	\$24,270.07	Leiper,Elaine M.	\$11,380.14
Kingston,Patricia S.	\$52,802.12	Lemay,Sarah R.	\$50.00
Kinnison,Scott R.	\$720.00	Lemay,Sylvie E.	\$18,998.00
Klausman,Cheryl M.	\$13,898.31	Lentini,David P.	\$100.00
Knight,Laurie M.	\$26,726.29	Leon,Lee M.	\$53,471.14
Knight,William H.	\$34,025.15	LePage,Patricia K.	\$40,905.34
Knowlton,Diana	\$58,218.52	Leshane,Paula J.	\$65,165.85
Knox,Lorraine	\$609.00	Lessard,Amy J.	\$41,520.51

Libby, Spencer L.	\$36,703.84	Mathews, William H.	\$18,049.59
Lightfoot, Katie M.	\$43,560.10	Matthews, Kyle T.	\$9,204.72
Lindsey, Natalie	\$59,618.55	Mayotte, Jennifer L.	\$5,545.00
Lipton, Crystal B.	\$25,273.34	McCallum, Brigit PC	\$56.00
Littlefield, Angelia L.	\$53,256.72	McCardell, Melinda A.	\$46,448.03
Litwinetz, Kelley A.	\$43,413.80	McCarthy, Brenda C.	\$4,062.50
Lizotte, Margaret J.	\$35.00	McCormack, Chad M.	\$49,798.76
Lockhart, Shari A.	\$17,523.15	McCormack, Melissa A.	\$38,898.38
Logan, Amanda B.	\$35,683.01	McCormack, Naomi M.	\$6,257.00
Lord, Juanita	\$33,545.90	McCormick, Tamara M.	\$60,238.56
Louison, Rebecca N.	\$24,183.50	McCrillis, Carrie L.	\$20,608.34
Lounsbury, Timothy E.	\$67,642.51	McCullough, Lorraine T.	\$46,913.40
Love, Sarah R.	\$44.88	McDonald, Heather L.	\$42,765.01
Lovejoy, Elva	\$75,196.00	McDonald, Lewis J.	\$29,395.34
Lowell, Matthew R.	\$17,547.60	McDonough, Christopher M	\$2,295.00
Lowery, Shanon N.	\$14,063.00	McFarland, Lorrie J.	\$12,082.48
Ludden, Christopher J.	\$19,169.89	McGarry, Jacqueline J.	\$21,579.67
Luders, Melinda L.	\$29,792.24	McGrath, Tracy A.	\$26,240.08
MacDonald, James A.	\$59,070.95	McIntire, Amanda E.	\$42,981.08
MacDonald, Katherine A.	\$23,295.14	McIntire, Pat	\$55,148.48
MacDonald, Rebecca M.	\$97.50	McIntyre, Joelle M.	\$487.50
Macdonald, Virginia L.	\$1,000.00	McKee, Lauren P.	\$2,975.00
MacEachern, Gwendolyn R.	\$43,335.51	McLaughlin, Amber J.	\$46,011.52
MacKinnon, Emily G.	\$53,878.28	McLean, Sarah F.	\$5,978.10
MacLeod, Michele A.	\$4,062.50	McLellan, Christine P.	\$66,193.20
Madden, Christopher M.	\$20,156.74	McLin, Timothy J.	\$2,975.00
Maguire, Gwyneth E.	\$44,128.62	McMahon, Whitney P.	\$2,754.00
Maher, Della E.	\$26,135.12	Meagher, Amber L.	\$812.50
Maine, Nicole	\$2,367.50	Melanson, Richard	\$64,058.55
Malette, Amy L.	\$65,165.84	Melnik, Melissa V.	\$227.50
Mangan, Alexandra M.	\$42,835.34	Mende, Catherine R.	\$55,416.88
Mann, Amy C.	\$53,573.40	Merchant, Alice E.	\$65.00
Mann, Donna C.	\$35.00	Merrick, Sheila	\$28,572.41
Manning, Karen L.	\$41,322.40	Merryman, Cheryl	\$1,646.10
Mara, Christine B.	\$66,599.24	Meserve, Maxwell L.	\$3,160.00
Marchand, Candace M.	\$36,619.08	Messier, Cindy J.	\$5,782.50
Marelli, Blair S.	\$76,700.00	Messier, Jordan A.	\$28.33
Marquis, Hogan E.	\$6,667.82	Michaels, Rebekah Clark	\$18,247.94
Martel, Karen D.	\$61,679.68	Miles, Jean M.	\$24,127.99
Marx, Linda	\$72,650.66	Miller, David A.	\$61,780.20
Mason, Gwendolyn C.	\$22,972.54	Miller, Marcia D.	\$25,830.38
Mathews, Amanda L.	\$29,953.36	Millett, Laurence A.	\$61,764.24
Mathews, Nelson E.	\$37,369.71	Milligan, Lucinda	\$33,123.65
Mathews, Patricia E.	\$357.50	Mills, Frederick L.	\$52,000.00
Mathews, Patricia	\$65,576.39	Miniutti, Danielle M.	\$39,981.08
Mathews, Shirley M.	\$25,201.03	Minutelli, Diana	\$126.00

Mochon,Kate A.	\$44,509.12	Parker,David B.	\$55,917.48
Molnar,Ellen L.	\$27,420.95	Parker,Heidi L.	\$43,499.36
Mondoux,Bari L.	\$21,939.36	Parmenter,Kelly L.	\$27,600.16
Monette,Kara L.	\$5,180.00	Parr,David A.	\$44,819.52
Monroe,Kelly S.	\$2,837.14	Parrott,Patti L.	\$22,173.94
Montgomery,Samantha A.	\$227.50	Parsons,Shelley M.	\$180.00
Moody,Amy H.	\$34,085.86	Pass,Rossana T.	\$63,055.96
Moon,Elizabeth L.	\$37,587.15	Patstone,Terence L.	\$7,131.58
Moore,Aaron	\$1,090.00	Patten,Jeffrey S.	\$59,468.55
Moore,Betty J.	\$42,093.99	Patten,Juliana F.	\$3,043.25
Moore,Joyce	\$19,895.72	Payne,Jonathan R.	\$47,649.53
Moore,Kate H.	\$11,000.00	Pearson,Michael G.	\$10,574.49
Moore,Kevin M.	\$73,720.00	Pedrick,Jade G.	\$44,449.52
Morin,Nan M.	\$44,419.52	Pelkey,Ralph S.	\$3,570.00
Morneault,Stephanie	\$59,468.55	Pelletier,Karen A.	\$51,518.08
Morrill,Josie L.	\$44,148.76	Pennell,Ellen	\$45,100.24
Morse,Laurie J.	\$22,524.99	Pennell,Kristine M.	\$20,992.44
Morton,Thomas M.	\$1,657.50	Pennell,Susan E.	\$43,050.86
Moser,George P.	\$23,079.16	Perham,Sara B.	\$37,633.02
Mountain,Molly K.	\$41,206.66	Periale,Andrew C.	\$2,400.00
Mowatt,Ashley K.	\$41,742.51	Perkins,Jayne M.	\$54,759.45
Moynihan,Michelle L.	\$43,530.60	Perkins,Lee Paula	\$35,783.94
Mumme,Mark W.	\$65,334.24	Perks,Christopher	\$8,264.17
Murphy,Barbara J.	\$46,128.40	Perks,Kevin	\$1,442.02
Myers,Diane M.	\$59,968.55	Petelo,Amy L.	\$455.00
Nason,Nancy A.	\$59,668.55	Petrillo,Christine M.	\$58,736.18
Nduaguibe,Tamari N.	\$260.00	Pettengill,Lorraine M.	\$23,783.53
Nelson,Terri	\$38,665.68	Phillips,Robert E.	\$24,169.79
Nichols,Stevi-Lynn	\$40,699.77	Pierpont,Traci C.	\$25,352.12
Noble,Robert B.	\$22,282.31	Pinheiro,Mary S.	\$12,109.65
Norcia,Elizabeth M.	\$41,720.51	Place,John F.	\$37,032.62
Norton,Shane E.	\$2,800.00	Plaisted,Cyndle R.	\$6,810.00
Norton,Veronica E.	\$3,010.00	Plaisted,Cynthia C.	\$22,352.50
Nowacki,John C.	\$5,844.20	Plante,Kaela E.	\$28,899.22
Noyes,Tanya K.	\$168.00	Polletta,Marcelle J.	\$10,170.00
Nutter,Jaclyn S.	\$4,262.50	Pollino,Megan C.	\$32,951.00
Olean,Beverly W.	\$270.00	Pomeroy,Catherine F.	\$49,209.16
Osborne,Jennica M.	\$43,401.12	Pomroy,Elaine J.	\$24,922.32
Otash,Alexander W.	\$1,360.00	Pond,Amanda L.	\$3,631.25
Owens,Laura M.	\$7,057.32	Poore,Alan C.	\$25,290.63
Page,Kelly M.	\$482.50	Porter,Ingrid A.	\$59,618.55
Palmer,Joanne	\$26,372.45	Potter,Joanne S.	\$280.00
Palmitessa,Kelsey R.	\$455.00	Potvin,Marilyn G.	\$24,597.64
Pannier,Samantha J.	\$4,560.00	Poulin,Frances M.	\$24,263.90
Parent,Pamela J.	\$36,653.92	Poulin,Trudy A.	\$19,110.50
Parent,Philip J.	\$57,201.45	Pouliot,Deborah A.	\$59,468.55

Precourt, Pamela J.	\$6,645.00	Sanborn, Rebecca L.	\$49,848.40
Prince, Mallory V.	\$39,374.77	Sanborn, Roberta E.	\$26,132.22
Pritchett, Lisa M.	\$24,203.95	Sanfacon, Heather Q.	\$27,703.86
Pritchett, Molly M.	\$1,295.00	Sardinha, Virginia V.	\$25,241.62
Rabideau, Kelly A.	\$6,307.50	Saucier, Brett W.	\$38,899.81
Radke, Claire M.	\$18,266.65	Savage, Alane P.	\$2,075.00
Ramsdell, Caitlyn F.	\$35,006.40	Schaefer, Steven G	\$1,725.00
Reid, Adam M.	\$39,006.66	Schaubhut, Michelle R.	\$53,466.14
Reid, Brigitte	\$45,259.87	Schwartz, Barbara A.	\$19,698.14
Reilly, Betsy-Jane	\$7,851.36	Scott, Wendy M.	\$260.00
Reilly, Katelyn M.	\$41,145.01	Seibert, Jamie L.	\$10,736.14
Rice, Patricia A.	\$12,203.56	Sewell, Carol M.	\$20,704.59
Richard, Jason L.	\$46,913.40	Sewell, Lisa M.	\$48,713.12
Rickard, Robert L.	\$570.00	Sharkey, Christina P.	\$59,918.55
Roberge, Janet	\$61,914.24	Shaw, Robert A.	\$37,237.02
Robert, Roger P.	\$95,262.00	Shepherd, Elizabeth	\$51,988.85
Roberts, Martha R.	\$26,972.60	Shibles, Patricia M.	\$26,420.11
Roberts, Michael F.	\$94,619.00	Shisler, Tia M.	\$975.00
Roberts, Tracy L.	\$42,353.76	Shorey, Brian J.	\$55,755.28
Roderick, Stefanie J.	\$1,450.00	Shutt, Jon P.	\$39,574.77
Rogers, Alice L.	\$391.53	Sibley, Juli	\$28,364.58
Rogers, Joanne M.	\$387.36	Sigouin, Carolyne L.	\$1,065.00
Rogers, Joshua R.	\$5,005.00	Sillon, Denise J.	\$18,980.90
Rogers, Justin R.	\$36,607.85	Silver, Michelle L.	\$21,191.96
Rogers, Nancy	\$22,780.76	Simard, Nancy A.	\$75,922.96
Rogers, Shannon L.	\$25,797.26	Simpson-Robie, Beth	\$60,289.28
Rondina, Ellen C.	\$1,400.00	Skelton, Lindsay M.	\$20,765.68
Rosa, Suzette M.	\$25,294.23	Sloat, Kathy	\$27,579.89
Rose, Andrea L.	\$260.00	Slone, Annette M.	\$40,825.92
Rose, Lisa G.	\$35,452.76	Smith, Geri Lynn	\$406.00
Ross, Helena L.	\$28,294.98	Smith, Greg S.	\$1,200.00
Ross, Marina C.	\$43,670.51	Smith, Jill G.	\$4,225.00
Roy, Ann Marie	\$23,448.14	Smith, Julianne L.	\$2,325.00
Roy, Holly J.	\$287.50	Smith, Kimberly A.	\$29,565.11
Roy, Jason M.	\$1,902.50	Smith, Kristina A.	\$21,429.90
Roy-Pelletier, Erin E.	\$44,499.53	Smith, Lisa D.	\$19,864.08
Russo, Chris L.	\$98,824.98	Smith, Lynda M.	\$26,251.92
Ryan, Candice	\$24,701.62	Smith, Marjory K.	\$59,721.56
Ryan, Cindy K.	\$14,504.69	Smith, Nicole M.	\$48,887.48
Ryan, Lawrence J.	\$715.00	Souther, Jeanette G.	\$90,098.36
Ryan, Wendy R.	\$47,263.86	Spencer, Kathleen V.	\$682.50
Safford, Liza J.	\$26,816.57	Sprague, David W.	\$60,218.55
Safford, Randy A.	\$26,932.63	Sprague, Jennifer L.	\$58,332.15
Sahagian, Eileen T.	\$48,449.96	Springer, Brianne W.	\$3,167.50
Samataro, Jeffrey J.	\$900.00	St Cyr, Keith	\$5,950.00
Sampson, Julia E.	\$49,332.32	St Germain, Jana	\$59,818.55

St Pierre, Kristie	\$11,959.64	Tuttle, Kathy A.	\$187.50
St Pierre, Sharon	\$9,270.97	Twombly, Laurel A.	\$50,792.13
Staples, Mindy L.	\$36,438.00	Tyler, Heather	\$27,167.11
Stevens, Melanie L.	\$49,777.72	Vachon, Paul L.	\$22,781.79
Stilphen, Angela E.	\$40,207.17	Vakalis, Ginny L.	\$60,968.55
Stokes, Rita A.	\$23,840.98	Valhos, Lisa R.	\$44,945.19
Stover, Jean S.	\$63.00	Vallee, Patricia A.	\$42,713.36
Straffin, Larry W.	\$10,729.35	Van Campen, Denise	\$74,634.82
Strange, Ingrid K.	\$27,740.07	Vancour, Kathy L.	\$45,000.00
Sullivan, Jason J.	\$86,913.00	Vandenberg, Joela T.	\$61,409.28
Sullivan, John W.	\$25,471.40	Varney, Marie H.	\$18,399.80
Sun, Yuhong	\$68,988.14	Venell, Ruth M.	\$92,581.02
Sutherland, Laura D.	\$19,714.76	Verde, Julie H.	\$32,583.53
Suttie, Shelley J.	\$46,382.67	Verissimo, Emily L.	\$39,961.27
Sylvia, Stephanie M.	\$17,118.50	Vieta, Eugene L.	\$2,019.10
Talcott, Kristin M.	\$21,646.27	Vigliotte, Janna B.	\$10,171.75
Talon, Kimberly A.	\$19,759.44	Vigneault, Wendy R.	\$25,681.95
Tarr, Stephanie J.	\$51,802.53	Vine-Gochie, Susan J.	\$18,939.81
Tasker, Marissa L.	\$1,235.00	Voishnis, Mallory K.	\$20,480.71
Terry, Michelle C.	\$130.00	Vose, Ralph H.	\$34,731.00
Tessier, Darlene M.	\$26,309.92	Voter, Kathleen L.	\$56,670.04
Texeira, Pamela A.	\$64,044.28	Walker, Ashley E.	\$20,740.40
Theriault, Penny A.	\$24,858.82	Walker, Josie C.	\$9,904.95
Therrien, Bonnie L.	\$21,790.87	Walker, Melissa A.	\$58,728.64
Thomas, Rebecca G.	\$6,017.50	Wall, Nancy J.	\$61,068.56
Thompson, Cassandra M.	\$44,509.12	Wallingford, Maureen L.	\$36,260.61
Thompson, Sharon A.	\$59,618.51	Walsh, Meghan E.	\$15,917.59
Thompson, Stephanie R.	\$17,397.12	Walters, Lisa O.	\$26,590.93
Thurnherr, Allison M.	\$31,169.78	Warburton, Courtney A.	\$28,957.39
Thyng, Adele Lynn	\$45,399.20	Ward Sr, Michael	\$37,601.07
Thyng, Christine P.	\$52,837.36	Ward, Karen A.	\$39,754.36
Tibbetts, Brianna E.	\$65.00	Warner, Kelly A.	\$49,209.16
Tibbetts, Nicole A.	\$32,153.78	Waterman, Michael G.	\$1,950.00
Titus, John H.	\$7,758.75	Waters, Jessica K.	\$36,979.33
Torno, June A.	\$23,062.58	Webber, Jamie R.	\$46,223.65
Torrey, Samuel V.	\$61,764.24	Webber, Stephen E.	\$5,842.71
Towne, Merideth J.	\$22,354.92	Weeks, Richard H.	\$29,709.00
Townsend, Miranda M.	\$43,486.80	Wescott, Leisa A.	\$8,473.84
Tracy, Erica A.	\$40,464.36	Wheeler, Denise R.	\$19,061.38
Trafton, Susan	\$58,432.16	Wheeler, Margaret A.	\$270.00
Tranchemontagne, Ronald T	\$33,325.50	Wheeler, Nicole	\$1,967.37
Truax, Dean C.	\$3,715.00	Whitley, Vickie H.	\$2,177.50
True, Charles M.	\$1,722.50	Whitten, Carol A.	\$60,168.55
Tufts, Karen L.	\$53,626.47	Whitten, Tracy F.	\$59,468.55
Turcotte, John J.	\$33,401.84	Wilbur, Jared S.	\$9,555.00
Turnbull, Tamey L.	\$19,756.00	Wiles, Patrice J.	\$46,608.36

Wiley, Tammy L.	\$23,656.67
Williams, Justine B.	\$5,508.00
Williams, Linda A.	\$51,902.42
Williams-Levasseur, Abby I	\$1,527.50
Wilson, Carrie L.	\$56,438.20
Winchell, Benjamin J.	\$1,365.00
Winegarden, Sharon	\$36,410.84
Winkler, Renee' M.	\$29,019.22
Winship, Fannie-Lynn	\$25,603.55
Wiswell, Alyssa M.	\$4,550.00
Wolterbeek, Tatyana N.	\$18,102.15
Woodbury, Catherine K.	\$46,382.67
Wormel, Patrick D.	\$2,580.00
Wright, Lola M.	\$24,338.49
Wurtz, Leighanne M.	\$43,418.00
Wynne, Aaron P.	\$14,327.95
Yonan, Rebekah S.	\$36,595.68
Young, Richard B.	\$1,000.00
Zachko, Andrew L.	\$33,399.73
Zaviskas, Jenny M.	\$520.00
Zellers Jr, Ronald	\$2,000.00
Zwirn, Sandra	\$25,042.37

TOWN OF LEBANON PAYROLL - JULY 1, 2013 TO JUNE 30, 2014

Last	First	Pay/Stipend	Last	First	Pay/Stipend
Allen	Georgianna	1,200.00	Harmon	Jon-Thomas	2,113.06
Anderson	Erica	2,208.07	Harmon	Gino	2,368.59
Bailey	Melody	960.00	Harris	Carol	1,348.12
Barker	Andrew	543.92	Harris-Howard	Ellen	319.00
Basko	Jeri	242.00	Harris-Howard	Bettie	346.50
Beal	Matt	94.12	Heath	Royce	17,673.24
Beato-Weaver	Jennille	82.66	Hersom	Michael	21.52
Bernard	Paul	398.37	Hoitt	Donna	695.47
Black	Jessica	79.56	Holtby	Patrick	415.02
Boucher	Thomas	54.00	Jacson Sr.	Timothy	466.98
Boucher	Joshua	1,154.25	Jagger	Andrew	1,287.17
Bragg	Tony	291.25	Jenness	Jason	99.30
Bragg	Laura	38,880.70	Johnson	Deborah	290.00
Bumford	Roxanne	143.00	Kelley	Jessica	1,586.81
Burke	Christine	280.50	Kinney	Natasha	88.53
Burke	June	407.00	Kinney	Mary	6,401.16
Burke	Richard	539.00	Kinnison	David	1,618.18
Chabot	Morgan	282.08	Landry	Curtis	1,180.00
Chabot	Roy	599.76	Lavigne	Kyle	1,614.14
Christiansen	Sara	9.60	Laviolette	Henry	654.50
Churchard	Judith	264.00	Laviolette	Lucinda	654.50
Cognato	Joseph	7,813.00	Lemay	Jeanette	39,570.00
Cole	Jason	7,187.08	Mangold	Brandon	303.38
Cole	Samantha	8,445.00	Martin	Timothy	7,377.75
Collins	Susan	34,079.33	Mathews	Shirley	3,796.00
Colson	Jennifer	36.32	McInnis	Scott	944.46
Colwell	Keith	75.00	Meserve	Tina	209.33
Cravens	Brenda	300.00	Miles	Jordan	8,190.00
Cravens	Thomas	400.00	Mitropoulos	Robert	2,519.75
Davis	Jessica	1.00	Nadeau	Paul	8,459.36
Denault	Charles	4,510.00	Neubert	Mitchell	382.95
Desmarias	Paul	1,787.50	Neubert	Adam	477.85
Dominique	Ryan	1,680.66	Neubert	Eric	2,782.48
Fontaine	Brittany	1,056.86	Noyes	Andrew	3,179.99
Gagnon	Kirk	61.08	Parent	Raymond	3,205.00
Gagnon	Joshua	474.41	Patch	Lorraine	13,047.60
Gagnon	Timothy	1,046.65	Patch	Robert	14,236.16
German	Ronald	40.35	Patch	Ronal	24,592.00
Gerrish	Gilbert	2,085.75	Paul	Brian	29,774.00
Gerrish	Karen	9,647.00	Perillo	Morgan	80.64
Gosselin	Gerard	2,180.00	Perron	Joseph	2,402.76
Griffin	Jennifer	4,999.45	Philbrick	Paul	4,529.00
Harmon	Cindy	721.46	Phinney	Christopher	186.41

TOWN OF LEBANON PAYROLL - JULY 1, 2013 TO JUNE 30, 2014

Last	First	Pay/Stipend
Riemenschneider	John	247.50
Rohloff	Kayla	13.45
Rohloff	Danielle	209.98
Romano	Kevin	752.94
Roper	Samuel	372.45
Roy	Daniel	3,110.85
Sabine	Aaron	25.20
Shaw	David	80.70
Shaw	Laura	1,118.43
Sheriff	Jenny	40.20
Small	Kara	14.00
Small	Albert	896.22
St. Cyr	Richard	1,439.97
St. Jean	Matthew	412.92
Stacewicz	William	2,020.22
Stanton	Stephanie	1,448.74
Stefano	Joseph	396.00
Stewart	Henry	127.67
Strohecker	Linda	327.25
Tapley	Joshua	194.91
Therrien	Ryan	105.75
Thibodeau	Annette	457.93
Thibodeau	Scott	461.37
Thompson	Benjamin	15,457.00
Thurber	Tyler	409.43
Torno	Pamela	78.00
Torno	Jeffrey	108.00
Torno	Alexander	183.75
Torno	Thomas	3,442.50
Torno	Christine	38,633.48
Torno III	Charles	27.00
Torno Sr.	Laurence	36,556.40
Upton	Daniel	1,500.00
Wagner	Tim	1,100.00
Wood	Blaine	14,751.00
Woods	Lawrence	228.65

**SELECTMEN OFFICIAL REFERENDUM BALLOT
TOWN OF LEBANON, MAINE
JUNE 10, 2014**

Ballots Cast: 1017

**SELECTMEN, ASSESSOR, &
OVERSEER OF THE POOR (3 YR)**

**SAD 60 SCHOOL BOARD
DIRECTOR (3 YR TERM)**

**BUDGET COMMITTEE
(3 YR TERM)**

Cole, Corinna **230**
Harlow III, Richard **292**
Heath, Royce **435**

Olean, Beverly **828**

Basko, Jeridene **486**
Batchelder, Rebecca **580**
Gerrish, Gilbert **380**
Gerrish, Karen **449**
Torno, Thomas **476**

REFERENDUM 1: Shall the Town of Lebanon vote to adopt the revised Mass Gathering Ordinance. **A copy of the ordinance is available from the Town Clerk.**

**YES 261
NO 676**

REFERENDUM 2: Shall the Town of Lebanon vote to amend the Shoreland Zoning Ordinance. **A copy of the ordinance is available from the Town Clerk.**

**YES 319
NO 565**

REFERENDUM 3: Shall the Town of Lebanon vote to authorize the Board of Selectmen to expend the following amounts from departmental budgets for fiscal year 2013-2014 for a total sum of \$93,140.00 to pay down the Lebanon Rescue deficit.

Animal Control	\$ 225.00
Appeals Board	\$ 100.00
Cemeteries	\$ 2,000.00
Code Enforcement	\$ 150.00
Conservation	\$ 200.00
Constable	\$ 1,000.00
Contingency	\$45,000.00
CMP No Spray	\$12,500.00
Dispatch	\$ 2,050.00
EMA	\$ 1,000.00
Fire	\$ 3,000.00
General Government	\$ 4,000.00
Highway	\$16,000.00
Mapping	\$ 2,000.00
Planning Board	\$ 300.00
Recreation	\$ 115.00
Transfer Station	<u>\$ 3,505.00</u>
	\$93,140.00

Selectmen recommend:	Yes	3	No	0	Abstain	0	YES 667
Budget Committee recommend:	Yes	11	No	0	Abstain	0	NO 289

REFERENDUM 4: Shall the Town of Lebanon vote to expend \$104,413.00 from FEMA funds to apply towards the Rescue deficit.

Selectmen recommend:	Yes	3	No	0	Abstain	0	YES 593
Budget Committee recommend:	Yes	11	No	0	Abstain	0	NO 357

REFERENDUM 5: Shall the Town of Lebanon vote to raise and appropriate a subsidy of \$40,000.00 for the Lebanon Rescue Department. Said subsidy to be administered by the Board of Selectmen for operational expenditures.

Selectmen recommend:	Yes	2	No	1	Abstain	0	YES 430
Budget Committee recommend:	Yes	7	No	4	Abstain	0	NO 518

REFERENDUM 6: Shall the Town of Lebanon vote to raise and appropriate the sum of \$121,258.00 for the operation, upkeep and purchase of equipment and supplies for the Lebanon Fire Department and the Lebanon Fire Station.

Selectmen recommend:	Yes	3	No	0	Abstain	0	YES 663
Budget Committee recommend:	Yes	10	No	0	Abstain	1	NO 329

REFERENDUM 7: Shall the Town of Lebanon vote to raise and appropriate the sum of \$50,000.00 to place in the Capital Reserve Fund for the purpose of purchasing equipment for the Lebanon Fire Department. The spending of any funds from the account requires the approval of the Selectmen.

Selectmen recommend:	Yes	3	No	0	Abstain	0	YES 498
Budget Committee recommend:	Yes	8	No	3	Abstain	0	NO 487

REFERENDUM 8: Shall the Town of Lebanon vote to raise and appropriate \$61,736.00 annually for seven (7) years for a new fire truck and to authorize the Selectmen to enter into the lease-purchase agreement with total cost being \$432,152.00 over the term of the lease, with a \$1 buyout at the end of the lease for the purpose of replacing Engine 1, a 1989 FMC pumper.

Selectmen recommend:	Yes	3	No	0	Abstain	0	YES 361
Budget Committee recommend:	Yes	8	No	2	Abstain	1	NO 624

REFERENDUM 9: Shall the Town of Lebanon vote to raise and appropriate the sum of \$1,680.00 for the fire hydrants in South Lebanon per contract.

Selectmen recommend:	Yes	3	No	0	Abstain	0	YES 785
Budget Committee recommend:	Yes	11	No	0	Abstain	0	NO 207

REFERENDUM 10: Shall the Town of Lebanon vote to raise and appropriate the sum of \$4,492.00 for the operation of the Emergency Management Agency.

Selectmen recommend:	Yes	3	No	0	Abstain	0	YES 756
Budget Committee recommend:	Yes	11	No	0	Abstain	0	NO 225

REFERENDUM 11: Shall the Town of Lebanon vote to raise and appropriate the sum of \$51,165.00 to cover the cost of Emergency Dispatching for the Rescue and Fire Departments through Sanford Dispatch and for radio tower rental.

Selectmen recommend:	Yes	3	No	0	Abstain	0	YES 808
Budget Committee recommend:	Yes	11	No	0	Abstain	0	NO 182

REFERENDUM 12: Shall the Town of Lebanon vote to raise and appropriate the sum of \$963,100.00 for summer and winter maintenance and repair of highways, plus State Department of Transportation revenues.

Selectmen recommend:	Yes	3	No	0	Abstain	0	YES 747
Budget Committee recommend:	Yes	8	No	2	Abstain	1	NO 200

REFERENDUM 13: Shall the Town of Lebanon authorize the Selectmen to enter into a lease agreement for the purchase of a backhoe to be used by the Highway Department, with lease payments of \$34,402.58 annually for three years for a total of \$103,207.74 over the lease term, with an option to purchase for \$1 at the end of the lease term, with payments to be expended from the Highway Budget.

Selectmen recommend:	Yes	3	No	0	Abstain	0	YES 522
Budget Committee recommend:	Yes	10	No	1	Abstain	0	NO 432

REFERENDUM 14: Shall the Town of Lebanon vote to raise and appropriate the sum of \$332,288.00 for the operation of the Lebanon Transfer Station.

Selectmen recommend:	Yes	3	No	0	Abstain	0	YES 671
Budget Committee recommend:	Yes	6	No	4	Abstain	1	NO 277

REFERENDUM 15: Shall the Town of Lebanon vote to raise and appropriate the sum of \$22,199.00 to fund the No Spray agreement with Central Maine Power.

Selectmen recommend:	Yes	3	No	0	Abstain	0	YES 654
Budget Committee recommend:	Yes	11	No	0	Abstain	0	NO 295

REFERENDUM 16: Shall the Town of Lebanon vote to raise and appropriate the sum of \$338,553.00 for government expenses for the town office including the Selectmen and Animal Control Officers.

Selectmen recommend:	Yes	0	No	0	Abstain	3	YES 610
Budget Committee recommend:	Yes	9	No	0	Abstain	2	NO 336

REFERENDUM 17: Shall the Town of Lebanon vote to pay the Selectmen \$12.00 per hour plus expenses.

Selectmen recommend:	Yes	0	No	0	Abstain	3	YES 680
Budget Committee recommend:	Yes	11	No	0	Abstain	0	NO 274

REFERENDUM 18: Shall the Town of Lebanon vote to raise and appropriate the sum of \$36,534.00 for the combined position of Code Enforcement Officer/Health Officer/911 Director, which includes estimated mileage.

Selectmen recommend:	Yes	3	No	0	Abstain	0	YES 681
Budget Committee recommend:	Yes	11	No	0	Abstain	0	NO 308

REFERENDUM 19: Shall the Town of Lebanon vote to raise and appropriate the sum of \$25,000.00 for legal fees.

Selectmen recommend:	Yes	3	No	0	Abstain	0	YES 730
Budget Committee recommend:	Yes	11	No	0	Abstain	0	NO 255

REFERENDUM 20: Shall the Town of Lebanon vote to raise and appropriate the sum of \$80,000.00 for the contingency fund.

Selectmen recommend:	Yes	3	No	0	Abstain	0	YES 656
Budget Committee recommend:	Yes	11	No	0	Abstain	0	NO 322

REFERENDUM 21: Shall the Town of Lebanon vote to raise and appropriate the sum of \$139,436.00 for all insurances for the town.

Selectmen recommend:	Yes	3	No	0	Abstain	0	YES 790
Budget Committee recommend:	Yes	11	No	0	Abstain	0	NO 192

REFERENDUM 22: Shall the Town of Lebanon vote to raise and appropriate the sum of \$10,000.00 for General Assistance for residents in need.

Selectmen recommend:	Yes	3	No	0	Abstain	0	YES 805
Budget Committee recommend:	Yes	11	No	0	Abstain	0	NO 185

REFERENDUM 23: Shall the Town of Lebanon vote to raise and appropriate the sum of \$15,698.00 to support the following agencies:

York County Community Action	\$ 4,005.00
Caring Unlimited	\$ 1,441.00
So. Maine Agency on Aging	\$ 2,594.00
York County Shelter Programs, Inc.	\$ 1,388.00
Southern Maine Parent Awareness	\$ 100.00
Counseling Services, Inc.	\$ 2,450.00
Lebanon Senior Lunch Program	\$ 2,700.00
Kids Free to Grow	\$ 270.00
Lebanon Community Learning Center	\$ 500.00
American Red Cross	<u>\$ 250.00</u>
	\$15,698.00

Selectmen recommend:	Yes	3	No	0	Abstain	0	YES 752
Budget Committee recommend:	Yes	10	No	0	Abstain	1	NO 198

REFERENDUM 24: Shall the Town of Lebanon vote to raise and appropriate the sum of \$7,000.00 for the updating of tax maps.

Selectmen recommend:	Yes	3	No	0	Abstain	0	YES 614
Budget Committee recommend:	Yes	11	No	0	Abstain	0	NO 329

REFERENDUM 25: Shall the Town of Lebanon vote to raise and appropriate the sum of \$9,535.00 for the operation of the Planning Board and for dues to the Southern Maine Regional Planning and Development Commission.

Selectmen recommend:	Yes	3	No	0	Abstain	0	YES 608
Budget Committee recommend:	Yes	11	No	0	Abstain	0	NO 325

REFERENDUM 26: Shall the Town of Lebanon vote to raise and appropriate the sum of \$100.00 for the operation of the Conservation Commission.

Selectmen recommend:	Yes	3	No	0	Abstain	0	YES 686
Budget Committee recommend:	Yes	11	No	0	Abstain	0	NO 257

REFERENDUM 27: Shall the Town of Lebanon vote to raise and appropriate the sum of \$300.00 for the operation of the Comprehensive Plan Committee.

Selectmen recommend:	Yes	3	No	0	Abstain	0	YES 584
Budget Committee recommend:	Yes	11	No	0	Abstain	0	NO 352

REFERENDUM 28: Shall the Town of Lebanon vote to raise and appropriate the sum of \$100.00 for the operation of the Appeals Board.

Selectmen recommend:	Yes	3	No	0	Abstain	0	YES 719
Budget Committee recommend:	Yes	11	No	0	Abstain	0	NO 252

REFERENDUM 29: Shall the Town of Lebanon vote to raise and appropriate the sum of \$16,615.00 for the operation of the Martha Sawyer Community Library.

Selectmen recommend:	Yes	3	No	0	Abstain	0	YES 710
Budget Committee recommend:	Yes	11	No	0	Abstain	0	NO 266

REFERENDUM 30: Shall the Town of Lebanon vote to raise and appropriate the sum of \$3,142.00 for the Lebanon Recreation Department.

Selectmen recommend:	Yes	3	No	0	Abstain	0	YES 746
Budget Committee recommend:	Yes	11	No	0	Abstain	0	NO 235

REFERENDUM 31: Shall the Town of Lebanon vote to raise and appropriate the sum of \$1,000.00 for Summer Recreation Camp.

Selectmen recommend:	Yes	3	No	0	Abstain	0	YES 745
Budget Committee recommend:	Yes	11	No	0	Abstain	0	NO 233

REFERENDUM 32: Shall the Town of Lebanon vote to raise and appropriate the sum of \$500.00 for the Memorial Day ceremony and the decoration of Veterans graves as mandated by Maine State Law, 30-A 2901.

Selectmen recommend:	Yes	3	No	0	Abstain	0	YES 899
Budget Committee recommend:	Yes	11	No	0	Abstain	0	NO 84

REFERENDUM 33: Shall the Town of Lebanon vote to raise and appropriate the sum of \$15,000.00 for the restoration and maintenance of cemeteries throughout the town as mandated by Maine State Law, 13 MRSA 1101.

Selectmen recommend:	Yes	3	No	0	Abstain	0	YES 820
Budget Committee recommend:	Yes	9	No	0	Abstain	2	NO 158

REFERENDUM 34: Shall the Town of Lebanon allow the Tax Collector to accept prepayment of taxes prior to the tax commitment date and to charge interest on unpaid taxes at the rate of 7% per annum, and to set the date when taxes are committed for the fiscal year 2014-2015 (July 1, 2014 through June 30, 2015) and payable as of October 15, 2014 and April 15, 2015. Said interest to be collected after October 15, 2014 and April 15, 2015.

Selectmen recommend:	Yes	3	No	0	Abstain	0	YES 779
Budget Committee recommend:	Yes	11	No	0	Abstain	0	NO 179

REFERENDUM 35: Shall the Town of Lebanon vote to set an interest rate of 3% as allowed by state law as the rate to be paid back to taxpayers who pay amounts in excess of amounts finally assessed and authorize any such interest paid or abatements granted to be charged against the annual overlay, which is not to exceed 5% of the total assessment as per State Law (MRSA 36, Chapter 105, 1, 506-A).

Selectmen recommend:	Yes	3	No	0	Abstain	0	YES 818
Budget Committee recommend:	Yes	11	No	0	Abstain	0	NO 137

REFERENDUM 36: Shall the Town of Lebanon vote to authorize funding at last year's (2013-2014) level for the town office and essential services whose new appropriation is not approved by this year's referendum vote, until such time that any new funding is authorized. (Essential services are: Fire, Codes Enforcement, Animal Control, Transfer Station and Highway Departments)

Selectmen recommend:	Yes	3	No	0	Abstain	0	YES 489
Budget Committee recommend:	Yes	3	No	8	Abstain	0	NO 451

REFERENDUM 37: Shall the Town of Lebanon vote to appropriate all of the monies received from the State for snowmobile registrations to the Lebanon Trail Riders Club for the maintenance of their system or network of snowmobile trails, on the condition that those trails are open in snow season to the public for outdoor recreation purposes at no charge, and to authorize the municipal officers to enter into an agreement with the Club, under such terms and conditions as the municipal officers may deem advisable, for that purpose.

Selectmen recommend:	Yes	3	No	0	Abstain	0	YES 790
Budget Committee recommend:	Yes	11	No	0	Abstain	0	NO 165

REFERENDUM 38: Shall the Town of Lebanon vote to place any unexpended funds for the prior year into the general fund. The unexpended funds will be used to decrease or eliminate tax anticipation borrowing. Amounts up to 30% of the expended funds may be used to reduce the amount of commitment.

Selectmen recommend:	Yes	3	No	0	Abstain	0	YES 849
Budget Committee recommend:	Yes	11	No	0	Abstain	0	NO 110

**SELECTMEN OFFICIAL REFERENDUM BALLOT
TOWN OF LEBANON, MAINE
JUNE 10, 2014**

REFERENDUM 1: Sale of liquor for consumption on the premises on Sunday. Shall this municipality authorize the State to issue licenses for the sale of liquor to be consumed on the premises of licensed establishments on Sunday?

YES	540
NO	459

Accounts**Paid (*)****Non Zero Balance on All Accounts**

Tax Year: 2013-1 To 2013-3

As of: 06/30/2014

	Acct	Name ----	Year	Amount Due
*	779	R AA2 MANAGEMENT, LLC	2013	233.74
*	3716	R AA2 MANAGEMENT, LLC	2013	233.09
*	3717	R AA2 MANAGEMENT, LLC	2013	232.43
*	3718	R AA2 MANAGEMENT, LLC	2013	245.85
*	3719	R AA2 MANAGEMENT, LLC	2013	232.51
*	3720	R AA2 MANAGEMENT, LLC	2013	232.72
	3601	R ABBIATI, JOSEPH D.	2013	216.26
	3075	R ADAMS, JEFFREY	2013	363.95
	1275	R AHEARN, FLOYD W.	2013	2,063.35
	725	R AHLGREN, JOHN L. TRUSTEE	2013	891.75
	1908	R AHLGREN, JOHN L. TRUSTEE LWK	2013	696.00
		LAND TRUST		
*	466	R ALWARD, JASON	2013	253.75
*	392	R ALWARD, JASON B.	2013	326.25
*	71	R ARABIA, MARK	2013	961.35
*	1346	R ARMELL, ERIC	2013	524.17
	2237	R ARMELL, PAUL D. JR.	2013	1,787.85
*	733	R ARMSTEAD, FRANCINE E.	2013	348.00
	3539	R ARSENAULT, BRIAN P.	2013	2,901.45
*	1540	R AUGER, RONALD	2013	1,348.50
*	3092	R BALCEWICZ, MICHELLE	2013	221.85
	2433	R BARBER, LORI	2013	2,179.79
*	3097	R BATTIS, CONSTANTINE	2013	127.04
*	714	R BEACH, AARON	2013	254.56
*	656	R BEDARD, KELLEY J.	2013	1,531.85
*	467	R BEETY, PERL KEITH JR.	2013	320.74
*	2709	R BELANGER, ROGER	2013	1,323.12
*	2710	R BELANGER, ROGER	2013	478.50
*	2671	R BELLIVEAU, JAMES E.	2013	797.50
*	2672	R BELLIVEAU, JAMES E.	2013	1,326.75
	3079	R BERNIER, NORA K.	2013	221.85
	3071	R BERNIER, ROBERT	2013	276.95
*	3761	R BIANCO, ARMAND	2013	461.10
*	1983	R BIRCKHEAD, EDWARD F.	2013	250.56
	2360	R BLAISDELL, BRENDA L.	2013	673.96
	1364	R BLANCHARD-TYLER, SHARON	2013	2,179.35
	2617	R BODIO, MICHAEL J.	2013	1,914.00
	411	R BOISVERT, CONRAD P.J. III	2013	3,051.53
*	2429	R BONSELL, MARLENE J. REVOCABLE	2013	334.12
		TRUST		
	1682	R BOSLEY, DAVID A. SR.	2013	771.40
	1681	R BOSLEY, DAVID ALAN SR.	2013	2,378.00
	2388	R BOSLEY, RO-ANN E.	2013	3,480.00
	2463	R BOUCHER, DAVID C.	2013	1,454.35
*	844	R BRADY, LORETTA CARLE	2013	233.71
*	1312	R BRAGDON, TIMOTHY O.	2013	3,005.27
	2690	R BRIENZA, TIMOTHY	2013	1,044.00
*	2665	R BROOKS, RICHARD T.	2013	536.50
*	2682	R BROOKS, RICHARD T.	2013	1,454.35
	1476	R BROWN, BRIAN S.	2013	464.00
	986	R BROWN, DOROTHY	2013	1,189.00

Lebanon
01:46 PM

Non Zero Balance on All Accounts

Tax Year: 2013-1 To 2013-3

As of: 06/30/2014

	Acct	Name ----	Year	Amount Due
	2801	R BROWN, GEORGE	2013	464.00
	2800	R BROWN, GEORGE TRUSTEE	2013	1,595.00
*	2135	R BROWN, STEVEN	2013	4,524.00
*	1425	R BROWN, STEVEN E.	2013	1,160.00
*	1448	R BROWN, STEVEN E.	2013	754.00
*	1480	R BROWN, STEVEN E.	2013	551.00
*	1794	R BROWN, STEVEN E.	2013	468.35
*	2134	R BROWN, STEVEN E.	2013	1,435.50
*	2144	R BROWN, STEVEN E.	2013	920.75
*	2145	R BROWN, STEVEN E.	2013	1,047.63
*	2146	R BROWN, STEVEN E.	2013	785.90
*	2500	R BROWN, STEVEN E.	2013	623.65
*	127	R BURNHAM, ELAINE	2013	1,179.29
*	2441	R BUSBY, STEPHEN	2013	728.04
*	2148	R BUTLER, JOHN P. JR.	2013	258.82
*	2149	R BUTLER, JOHN P. JR.	2013	1,296.30
*	2345	R CAMPBELL, WAYNE R.	2013	1,247.00
	1191	R CANNATA, GEORGE	2013	511.85
*	3626	R CARBONE, CARMEN JR.	2013	283.98
	1596	R CARDIN, HEATHER MARIE	2013	1,595.00
	1645	R CARTER TRUCKING, INC.	2013	598.85
	2250	R CARTER TRUCKING, INC.	2013	836.07
	325	R CARTER, GLENN W.	2013	493.00
	974	R CARTER, GLENN W.	2013	2,120.63
	975	R CARTER, GLENN W.	2013	1,185.38
	976	R CARTER, GLENN W.	2013	1,048.06
	1051	R CARTER, GLENN W.	2013	2,905.80
*	1675	R CARTER, GLENN W.	2013	2,697.73
*	2635	R CAVALLARO, ANGELINA	2013	1,628.35
*	2599	R CAVANAUGH, RONALD	2013	304.50
	1027	R CHAMBERS, MICHAEL	2013	294.35
	2926	R CHAPMAN, BRYAN B.	2013	3,629.35
*	2171	R CHIASSON, PAUL	2013	627.56
	93	R CHICK, HOWARD	2013	4,176.00
	113	R CHICK, HOWARD	2013	1,899.50
*	220	R CHRISTIAN, MARK F.	2013	938.15
*	1901	R CILLEY, KAREN	2013	343.85
	2515	R CLARK, CYNTHIA A.	2013	1,454.35
	3073	R COFFEY, CHRISTOPHER	2013	363.95
	3104	R COFFEY, KASEY R.	2013	221.85
	2643	R COLE, HAROLD E.	2013	458.74
	333	R COLE, HAROLD E. II	2013	435.00
*	1352	R COLE'S MINE RV RESORT & CAMPGROUND, LLC	2013	1,200.00
	569	R COLWELL, KEVIN	2013	548.49
	570	R COLWELL, KEVIN	2013	2,672.50
	615	R COLWELL, KEVIN	2013	591.48
	620	R COLWELL, KEVIN	2013	1,627.48
*	2347	R COLWELL, KURT	2013	239.89
*	2350	R COLWELL, KURT	2013	1,125.34
*	2348	R COLWELL, KURT W.	2013	232.00
	572	R COLWELL, TIMOTHY S.	2013	942.50

Lebanon
01:46 PM

Non Zero Balance on All Accounts

Tax Year: 2013-1 To 2013-3

As of: 06/30/2014

	Acct	Name ----	Year	Amount Due
*	3764	R CONE, CONWAY D.	2013	278.97
	652	R COOK, RODERICK W.	2013	3,993.00
*	1492	R COPELAND, WILLIAM H. III.	2013	603.63
*	643	R COTTEN, JAMES M.	2013	1,282.96
*	2917	R COURTNEY, BRIAN	2013	3,001.50
*	601	R COUTURE, EDWARD J.	2013	1,308.48
*	969	R COX, DOROTHY ESTATE OF	2013	348.00
	3732	R CRAM, JASON	2013	485.75
	1797	R CRAM, JON P.	2013	2,496.32
	94	R CRG INC	2013	469.80
	1311	R CROCKER, PAUL	2013	729.35
*	435	R CROSSMON, CORINE	2013	1,000.50
*	1687	R CROSSMON, CORINE	2013	3,649.65
*	1697	R CROSSMON, CORINE	2013	116.00
*	1393	R CULVER, JOHN	2013	282.46
*	2303	R CYR, JONATHAN A.	2013	1,032.81
*	1175	R DANEY, JAYSON P.	2013	1,689.25
	3135	R DAVIS, SHARON	2013	507.21
*	1924	R DEARBORN, ROBERT L.	2013	1,162.17
	3078	R DESROCHERS, MELVENA	2013	346.55
*	2100	R DESROSIERS, MONICA	2013	797.50
	202	R DIAMANT, DARIN F.	2013	235.62
*	2493	R DON'S MOBIL, INC.	2013	6,264.00
*	2708	R DOW, GREGORY G.	2013	2,744.85
*	2720	R DOW, GREGORY G.	2013	464.00
*	668	R DOWNS, LONNIE J.	2013	928.00
*	558	R DOWNS, STELLA	2013	266.73
*	2600	R DREW, HARRY J.	2013	957.00
*	1530	R DUBOIS, LEO	2013	72.50
	2353	R DUGAS, TERRI M.	2013	2,918.85
	2354	R DUGAS, TERRI M.	2013	464.00
	2355	R DUGAS, TERRI M.	2013	464.00
	3054	R DUNHAM, PHILIP	2013	285.65
	798	R DYKE, HENRY	2013	722.10
	1460	R EARLEY, PETER	2013	729.35
*	2087	R EASTBROOK TIMBER CO., INC.	2013	1,349.95
	3046	R EDGE, DEAN	2013	253.60
	2460	R EDGERLY, SCOTT	2013	1,541.35
	2668	R ELDREDGE, MARK	2013	2,610.00
	2669	R ELDREDGE, MARK	2013	464.00
*	3709	R ELWELL, WILLIAM	2013	57.56
*	3710	R ELWELL, WILLIAM	2013	61.48
*	3711	R ELWELL, WILLIAM	2013	61.48
*	3712	R ELWELL, WILLIAM	2013	51.47
*	3713	R ELWELL, WILLIAM	2013	60.61
*	3714	R ELWELL, WILLIAM	2013	58.36
*	3715	R ELWELL, WILLIAM	2013	50.89
*	900	R EMERSON, GEORGE W.	2013	2,295.35
*	1674	R EMMONS, MARILYN	2013	414.40
*	513	R ESTATE OF BARBARA BERGERON	2013	464.00
*	2415	R ESTES, NANCY LEE	2013	2,230.10

Lebanon
01:46 PM

Non Zero Balance on All Accounts

Tax Year: 2013-1 To 2013-3

As of: 06/30/2014

	Acct	Name ----	Year	Amount Due
*	3158 R	EVERGREEN ESTATES OF LEBANON, LLC	2013	181.25
*	3123 R	FADER, KEVIN	2013	533.60
	1769 R	FAUCHER, DORIC	2013	2,842.29
*	813 R	FEENEY, THOMAS	2013	1,276.00
*	814 R	FEENEY, THOMAS	2013	464.00
*	1090 R	FERLAND, PERLEY J. TRUSTEE	2013	412.95
*	1891 R	FERRIN, LAWRENCE C.	2013	859.85
	1097 R	FINNEGAN, CRAIG	2013	816.35
	2377 R	FLEMING, ERIN	2013	2,320.00
*	2382 R	FOGG, CORA	2013	205.72
	1163 R	FONTAINE, PHILLIP	2013	1,602.32
*	294 R	FORTIN, DONALD	2013	7,680.51
*	1272 R	FORTIN, DONALD A.	2013	928.00
*	2466 R	FORTIN, DONALD A.	2013	4,524.00
*	1267 R	FORTIN'S PROPERTIES, LLC	2013	1,460.15
*	1946 R	FRIZZELL, JACOB J.	2013	368.30
*	2002 R	FRIZZELL, RENEE J. TRUSTEE	2013	691.07
*	2003 R	FRIZZELL, RENEE J. TRUSTEE	2013	725.00
*	2025 R	FRIZZELL, RENEE J. TRUSTEE	2013	250.27
	1657 R	GAGNON, MATTHEW J. SR.	2013	1,120.85
	2045 R	GAGNON, RONALD J.	2013	464.00
*	2806 R	GALLANT, LEONARD A. JR.	2013	469.26
*	535 R	GARCIA, JOSE R.	2013	1,176.67
	3613 R	GARRETSON, PATRICIA DUGAN	2013	236.04
*	1035 R	GAUDET, RONALD	2013	5.93
	1649 R	GEORGE, JOANN	2013	1,261.50
	1154 R	GERRISH, CHAD M .	2013	766.18
	874 R	GERRY, DENNIS R.	2013	772.85
*	671 R	GLIDDEN, BRIAN D.	2013	2,808.87
*	641 R	GLIDDEN, THOMAS O. JR.	2013	307.41
*	208 R	GODIN, STEVEN G.	2013	1,769.00
*	217 R	GOODWIN, LARRY B.	2013	-0.05
*	1824 R	GOSS, TAMMY	2013	826.50
	953 R	GREGOIRE, MARGARET	2013	826.50
*	819 R	GREGOIRE, MARY ELLEN	2013	2,189.13
*	1391 R	GREGOIRE, RICHARD	2013	452.98
*	3570 R	GRIFFIN, GREGORY	2013	511.57
*	717 R	GUPTILL, PAUL J.	2013	1,087.50
*	726 R	GUPTILL, PAUL J.	2013	565.50
*	3632 R	HAM, DEREK C.	2013	1,160.00
	30 R	HAMME, MICHAEL P.	2013	2,483.85
*	2573 R	HANZL, KARAN	2013	297.25
*	2556 R	HANZL, WILLIAM	2013	1,377.50
*	879 R	HAVU, ROBERT A.	2013	1,878.00
	1461 R	HAYDEN, MAUREEN	2013	1,595.00
*	3126 R	HOEL, FRANCES P.	2013	353.02
*	316 R	HORNE, KENNETH W., SR.	2013	477.78
*	1831 R	HUNGERFORD, DANIEL J.	2013	-0.01
*	1557 R	HUTCHINS, JOSEPH A.	2013	2,233.00
	3096 R	IBBITSON, BELINDA	2013	362.50
*	2047 R	INTERSTATE SOILS, LLC	2013	797.50

Lebanon
01:46 PM

Non Zero Balance on All Accounts

Tax Year: 2013-1 To 2013-3

As of: 06/30/2014

	Acct	Name ----	Year	Amount Due
*	2326	R JACOBS, BRIAN C.	2013	609.00
*	3616	R JACOBS, BRIAN C.	2013	2,053.06
*	1944	R JEREMIAH'S RIDGE, LLC	2013	780.10
*	2010	R JEREMIAH'S RIDGE, LLC	2013	362.50
*	2447	R JOCA-ROCA REAL ESTATE, LLC	2013	19,625.17
	3799	R JOHNSON, ELIZABETH M. B.	2013	1,914.15
	3136	R JOY, JEFFREY	2013	616.25
*	2609	R JOYCE, ANNE L.	2013	597.85
	222	R KEANE, CAROLYN B.	2013	1,539.00
*	1634	R KEARNS, ELLEN C.	2013	632.71
	1424	R KELLY, STEPHEN	2013	387.15
	1809	R KENDALL, ALGEN P.	2013	2,943.50
*	1820	R KENDALL, LINDA	2013	2,469.35
*	642	R KIMBALL, BRUCE W.	2013	249.40
*	2249	R KNOWLES, JAMES	2013	847.38
	3822	R KNOWLES, JAMES S.	2013	232.00
*	3756	R KNOX, OWEN M. SR.	2013	580.00
	2476	R KNOX, ROSE A.	2013	366.85
	755	R KOVAL, ERIC A.	2013	830.85
	219	R LABRECQUE, DENNIS	2013	2,361.91
	1710	R LAFRENIERE, STEPHEN M.	2013	519.46
*	3751	R LAFRENIERE, STEPHEN M.	2013	875.66
	2758	R LAJOIE, RONALD	2013	1,920.96
*	1931	R LAKESIDE SAND & GRAVEL	2013	652.50
*	2650	R LAPANNE, BONNIE L.	2013	182.35
*	481	R LAPIERRE, MELISSA A.	2013	67.54
*	3532	R LAPIERRE, RICHARD R. JR.	2013	996.30
*	1775	R LAURENT, STEPHEN	2013	2,378.58
*	3108	R LEECH, KIMBERLY	2013	112.73
	956	R LEGATES, JAMES	2013	472.99
*	1326	R LHEUREAUX, DEBRA	2013	1,088.81
*	1359	R LIBBY, ROBERT F.	2013	733.70
	3689	R LINDSEY, DAVID R.	2013	758.64
*	393	R LYNCH, EDWARD F.	2013	1,795.09
	2514	R MARCOU, CHARLOTTE M.	2013	1,483.35
	727	R MARSTERS, CHERYL E.	2013	1,497.85
*	2656	R MCCARTHY, KERRIE E.	2013	199.92
*	2693	R MCDANIEL, KALANI	2013	1,769.00
*	357	R MCDONALD, MARY ANN	2013	1,234.67
*	1830	R MCGOWEN, SHAWN	2013	464.00
	3177	R MCGUIRE, CHERYL	2013	363.95
*	28	R MCLAUGHLIN, DAVID J.	2013	1,107.47
*	1569	R MCLAUGHLIN, MICHAEL	2013	1,384.32
	416	R MEATTEY, GLORIA	2013	1,048.35
	1947	R MELANCON, ERNEST RAY	2013	2,064.80
	2118	R MENARD, ROBERT L.	2013	1,454.35
*	58	R MERRILL, DONNA M. (GREEN)	2013	1,609.50
*	2067	R MILTON LAND CORP.	2013	116.00
*	2068	R MILTON LAND CORP.	2013	69.60
*	2071	R MILTON LAND CORP.	2013	91.35
*	2072	R MILTON LAND CORP.	2013	377.00
*	2405	R MINOR'S SEAFOOD RESTAURANT, INC	2013	2,146.27

Lebanon
01:46 PM

Non Zero Balance on All Accounts

Tax Year: 2013-1 To 2013-3

As of: 06/30/2014

	Acct	Name ----	Year	Amount Due
*	3576	R MURDO, DANA	2013	1,652.57
*	1373	R NEVISON, RONALD	2013	1,307.17
*	3050	R NGUYEN, HAI	2013	232.00
*	2996	R O'KANE, ADAM P.	2013	223.80
*	2530	R OSBORNE, TROY	2013	1,029.50
*	2376	R PATCH, JAMES	2013	420.50
*	3506	R PATCH, JAMES M.	2013	232.00
	1474	R PATTEN, GARY	2013	896.10
	963	R PATTERSON & PATTERSON, LLC	2013	464.00
*	3090	R PAUL, DON	2013	110.92
*	3052	R PAY, TRACEY H.	2013	110.92
*	604	R PEARSON, VIRGINIA	2013	1,181.75
*	1254	R PEASLEY, STEPHEN	2013	246.86
	3512	R PEDRO, CINDY B.	2013	3,119.68
	945	R PEDRO, MICHAEL H.	2013	3,025.86
	946	R PEDRO, MICHAEL H.	2013	594.50
*	1902	R PERREAULT, PHYLLIS A.	2013	1,234.67
	3147	R PHILBRICK, RACHEL	2013	464.00
	455	R PICHETTE, JAMES A.	2013	1,044.00
*	3731	R PIKE, JORDAN	2013	630.17
	662	R PLANTE, JASON A.	2013	546.60
	1899	R POTVIN, KEITH E.	2013	2,179.35
*	1196	R PRADON, DONNA	2013	3,286.42
*	358	R PRAY, DONALD E.	2013	1,135.59
*	3791	R RAINAUD, THERESA A.	2013	24.58
	2085	R RAINBOTH, MITCHELL J.	2013	890.30
*	3033	R RANCOURT, MAURICE	2013	304.50
*	2731	R RAND, HARVEY C. III	2013	1,000.50
	2084	R REALE, PAUL	2013	399.58
*	1325	R REARDON, BRENT A.	2013	465.60
*	1281	R REYNOLDS, KEVIN K.	2013	1,182.18
*	3627	R RICHARD, JUSTIN P.	2013	239.25
	3043	R RICHARD, STEPHANIE	2013	360.96
	509	R RICHARDSON, BARBARA A.	2013	1,077.35
	432	R RICHARDSON, TIMOTHY M.	2013	464.29
*	762	R RICKER, CHESTER N.	2013	372.79
*	765	R RICKER, DOUGLAS R.	2013	474.88
*	856	R RICKER, JOY A.	2013	354.70
*	506	R RICKER, TIMOTHY J.	2013	2,633.20
*	852	R RIDLEY, ROBERT W.	2013	232.00
	1478	R RIDLEY, ROGER T. SR.	2013	261.00
	1479	R RIDLEY, ROGER T. SR.	2013	116.00
	2284	R RIDLEY, ROGER T. SR.	2013	96.74
	2290	R RIDLEY, ROGER T. SR.	2013	701.12
	2307	R RIDLEY, ROGER T. SR.	2013	2,902.48
	2308	R RIDLEY, ROGER T. SR.	2013	22.74
	2309	R RIDLEY, ROGER T. SR.	2013	124.29
	2310	R RIDLEY, ROGER T. SR.	2013	231.83
*	2432	R RIVARD, ROBERT R.	2013	1,225.25
*	274	R ROGERS, DEAN W.	2013	991.83
*	3603	R ROGERS, JACK H.	2013	217.84

Lebanon
01:46 PM

Non Zero Balance on All Accounts

Tax Year: 2013-1 To 2013-3

As of: 06/30/2014

	Acct	Name ----	Year	Amount Due
*	2816	R ROULEAU, NORMAN L.	2013	1,754.50
	3149	R ROUSELLE, CRAIG	2013	362.50
*	3825	R ROZANSKI, CRYSTAL A.	2013	232.00
	469	R ROZANSKI, PATRICIA E.	2013	3,300.64
*	2736	R SALIE, DEBORAH	2013	452.27
	735	R SANBORN, ROBERTA	2013	1,660.05
*	3605	R SANBORN, THERESA	2013	221.85
*	3069	R SAWYERS, MINDA	2013	221.85
	738	R SCHAFFER, JAMES M.	2013	1,866.44
	743	R SCHAFFER, JAMES M.	2013	681.50
	1464	R SCOFIELD, ROBERT R.	2013	1,370.83
*	2342	R SHACKFORD, ROBERTA F.	2013	1,541.78
*	772	R SHAPLEIGH, WILLIAM E.	2013	1,435.50
*	480	R SHAVE, DOUGLAS J.	2013	16.39
*	1282	R SHAW, CLAIRE	2013	145.81
	1932	R SHIBLES, PATRICIA	2013	2,186.46
	625	R SHOREY, ROBERT	2013	2,697.00
	624	R SHOREY, ROBERT I.	2013	507.50
	634	R SHOREY, ROBERT I.	2013	2,469.35
	647	R SHOREY, ROBERT I.	2013	812.00
*	226	R SHORT, FREDERICK H. III	2013	464.00
	150	R SILVIA FAMILY REALTY TRUST	2013	725.00
*	1971	R SINCLAIR, JAMES	2013	1,235.22
*	32	R SIROIS, GREGORY	2013	2,483.85
*	215	R SLATTERY, BETH A.	2013	1,425.35
*	3556	R SMALL, ALDEN R.	2013	4,081.46
	1836	R SMITH, BRIAN D.	2013	971.50
*	1536	R SMITH, FOREST B.	2013	1,128.35
	2289	R SMITH, MICHAEL S.	2013	2,299.70
*	910	R SMITH, RHONDA	2013	1,459.69
*	3769	R SMITH, RONALD	2013	428.69
*	1201	R SMITH, RONALD D.	2013	221.85
*	3829	R SMITH, TE-JAY A.	2013	21.72
*	2734	R SOMERVILLE, THOMAS C. JR.,	2013	641.09
		TRUSTEE		
	1180	R ST. JEAN, DONALD	2013	1,077.35
	1324	R STANTON, PAUL	2013	435.74
	774	R STEVENS, GREGORY	2013	2,320.00
*	2420	R STEVENS, SHELLY	2013	1,671.85
*	431	R STEWART, RICK T.	2013	1,624.00
*	2455	R STROUD, JACK D.	2013	517.10
*	775	R SULLIVAN, TIMOTHY J.	2013	601.75
*	400	R TALBOT, ROBERT	2013	859.85
*	2979	R TENAGLIA, FRANK J.	2013	3,219.00
*	2339	R THEODORAKOPOULOS, JOHN	2013	304.50
*	2340	R THEODORAKOPOULOS, JOHN	2013	1,305.00
*	716	R THERRIEN, ALAN	2013	1,020.65
	711	R THERRIEN, DANIEL	2013	1,497.85
	3132	R THIBODEAU, SCOTT	2013	323.35
	2065	R TRAINHAM, LILLIAN	2013	1,947.35
*	478	R TRUDELL, DAVID A.	2013	1,363.51
*	3076	R TUTTLE, WAYNE	2013	511.85

Lebanon
01:46 PM

Non Zero Balance on All Accounts

Tax Year: 2013-1 To 2013-3

As of: 06/30/2014

	Acct	Name ----	Year	Amount Due
	2674	R ULLVEN, ANTHONY	2013	1,454.35
	1821	R VANDENBERG, RICHARD	2013	2,614.35
	1470	R VAUGHN, WILLIAM F.	2013	685.85
*	1672	R VENIOS, LAMPROS	2013	280.09
	2106	R VENNE, MAUREEN	2013	536.50
	1046	R WAGNER, IRENE E.	2013	830.85
*	323	R WEBOSTRA, INC	2013	5,974.00
*	182	R WEBOSTRA, INC.	2013	1,986.50
	2260	R WENTWORTH FAMILY LLC	2013	652.50
	2950	R WENTWORTH FAMILY LLC	2013	6,476.45
	2952	R WENTWORTH FAMILY LLC	2013	2,444.12
	2953	R WENTWORTH FAMILY LLC	2013	2,469.35
	3602	R WENTWORTH FAMILY LLC	2013	67.96
*	3594	R WENTWORTH-GODFREY, AMY R.	2013	1,398.16
*	1817	R WHITE, DAVID F.	2013	1,371.12
*	609	R WHITE, MARGARET G.	2013	748.20
	1749	R WHITE, TAMMY J.	2013	2,034.35
	959	R WIGGIN, GARY C.	2013	2,266.35
*	2421	R WILLIAMS, DURWIN C.	2013	321.17
*	3661	R WINDSWEPT DRIVE, LLC	2013	1,595.29
*	599	R WISWELL, AARON	2013	2,610.00
*	1698	R WISWELL, ALYSSA	2013	932.64
*	1702	R WISWELL, ALYSSA	2013	5,753.17
*	3057	R WOODS, LAWRENCE	2013	221.85
*	1237	R WORMWOOD, ELAINE	2013	986.00
	1787	R ZIADEH, CAROLYN B.	2013	2,197.48
*	2632	R ZIELFELDER, RONALD J. SR.	2013	538.67
Total for 384 Accounts:				446,541.37

Payment Summary

Type	Principal	Total
A - Abatement	1,882.03	1,882.03
C - Correction	-2,364.27	-2,364.27
P - Payment	140,975.52	140,975.52
U - Tax Club	7,603.84	7,603.84
Y - Prepayment	933.31	933.31
Total	149,030.43	149,030.43

Non Lien Summary

2013-1	446,541.37
Total	446,541.37

No Liened Accounts 0.00

Payment Summary

Type	Principal	Total
Total	0.00	0.00

Lien Summary

Total	0.00
-------	------

Total for 384 Accounts: 446,541.37

TOWN OF LEBANON

15 UPPER GUINEA ROAD
LEBANON, MAINE 04027



TEL: 457-6082
FAX: 457-6067

TAX CLUB

The Board of Selectmen is pleased to announce the initiation of a Tax Club for the 2015 Tax Year. The Tax Club allows property owners to pay their property taxes over the course of the year through a payment book that the Town will issue once an application has been completed and the commitment set.

The Tax Club works very similar to a Christmas Club account in that your tax bill is evenly divided over the year into a number of payments that the property owner chooses so long as all taxes paid have been received by June 15 of the fiscal year. In most cases, the payments would be divided over no more than a ten month period starting in September and ending in June. The start date of September is used due to the setting of commitment by the Board to determine the actual taxes owed by the property owner. The payments are made without any interest charges accruing so long as the payments are received in accordance with the terms of the agreement. The agreement is written to reflect the property owner's budget. If the property owner does not keep up with the payments, then all interest that would have been due must be paid in full.

Any property owner who would like additional information or would like to join the tax club should fill out the attached application and drop it off at the Town Office and someone will contact you to finalize your application.

RULES AND REGULATIONS: The Tax Club of the Town of Lebanon will be conducted on a payment plan approved by the Town and the individual taxpayer not to exceed 10 months in duration. Taxpayers must make payments according to the Tax Club coupon book issued to them no later than the 15th of the month in order to qualify for the "No Interest" benefit.

Payments will be made at the Tax Collector's Office, Town of Lebanon, 15 Upper Guinea Road, Lebanon, ME 04027 or mailed to the same address.

Payments received after the due date will be subject to paying all back interest and fees, if applicable. It is **NOT** the responsibility of the Town to notify a Tax Club member of delinquent payments.

Date _____ Payment _____

Property Owner(s) _____

Mailing Address _____

Physical Property Location _____

Account # _____ Map/Lot # _____ - _____ - _____

Signature(s) _____

Telephone # (optional) Home _____ Cell _____

E-mail Address (optional) _____

Vendor List
July 1, 2013 - June 30, 2014

Vndr	Name	YTD Amount
1013	21'st Mortgage Corporation	464.00
0215	A.D. Electric, Inc.	1,500.00
0642	A-1 Environmental Services	300.00
0160	Abbott Hill Tree Service	6,400.00
0938	Airgas East	287.15
0186	Alan Therrien	154.00
1055	Alexander Electric Inc	118.00
0836	All American Investment Group, LLC	40,504.76
1070	Allen Uniform Inc	52.82
0050	American Security Alarm, Inc.	1,053.00
0632	Amerigas Propane LP	1,096.29
0353	Animal Welfare Society, Inc.	8,021.23
0873	APEMS Corporate Office	225.00
0675	Aquaboggan	360.00
0973	Arundel Ford	70.46
0247	AT&T	7,131.75
0398	ATCO International	140.44
1001	AUGER & SONS INC	36.00
0289	B.D.S. Waste Disposal, Inc.	1,448.65
1019	BAC Tax Services	122.88
0581	Bailey, Nancy	5,335.00
0457	Beaver Hill Excavation, Well & Pump	247.12
0996	BELGIAN MEADOW FARM	90.00
0988	Benjamin Thompson	608.12
1024	Bergen & Parkinson, LLC	1,360.00
0064	Bergeron Protective Clothing	6,920.09
1011	Best Western - Augusta	72.00
0170	Bluebird Promotions	1,185.00
0396	Bob Frizzell General Contractor Inc	17,430.00
0061	Boucher, Joshua	55,996.50
0084	Boucher, Thomas	61,038.97
0054	Bound Tree Medical, LLC	4,576.19
0007	Bourque & Clegg LLC	14,553.00
0275	Bragg, Laura	301.24
0359	Bragg, Travis	2,625.00
0049	Brox Industries, Inc.	1,630.80
0939	California Contractors Supplies	364.50
0963	Canon Solutions America, Inc.	1,134.74
1071	Cardmember Service	332.29
1018	Care Pharmacy	9.00
0251	Caring Unlimited	1,411.00
1006	Carll-Heald & Black Funeral Home	1,404.00
1017	Central Maine Fire Attack School	300.00
0263	Central Maine Power	38,389.35
0089	Central Tire Company	104.95
0910	Cintas Fire Protection	1,202.80
0117	City of Rochester	1,680.00
0851	City of Sanford	44,146.92
1037	Colby, Walter	18,880.00
0088	Cole, Jason	1,361.47
0574	Coleman, Isabelle	2,123.77
0292	Collins, Susan	391.75
0071	Community Mutual Aid Association	1,000.00
0082	CompuPrint	1,137.39
0410	Comstar	5,463.64
0666	Counseling Services, Inc.	2,250.00
0749	Cravens, Brenda	109.20
0282	Cravens, Thomas V.	306.87

Vendor List
July 1, 2013 - June 30, 2014

Vndr	Name	YTD Amount
0997	DAWE, ETHAN	524.76
0781	Dayton Sand & Gravel Co., Inc.	155,276.86
0513	Deb & Duke Monogrammers	220.00
0899	Demoulas Supermarkets, Inc.	571.55
1045	Denault, Charles	353.60
0468	Desautels, Ronald N.	535.00
0357	Digital Ink Printing	1,372.18
1014	Donald Pray	600.00
1062	DONNA HOITT	859.00
0107	Down Maine Vet Clinic	239.39
0044	Downeast Energy	15,169.65
1030	Dubois, Diane	672.00
1022	Election Systems & Software	6,026.48
0027	Eliminator, Inc.	2,430.00
0465	Eliminator, Inc.	8,679.52
0956	Emergency Services Marketing Corp.	725.00
0171	Exxon / Mobil Fleet / GECC	5,664.85
0508	Exxon Mobil	3,427.29
0950	Fail Safe Testing, Inc.	3,213.00
0096	Fire Engineering	29.00
0224	Fire Programs	3,600.00
0086	Fire Tech & Safety of NE	75,565.22
0259	Fisher Auto Parts/Robbins	94.79
1042	Fisher, Thomas	325.00
0852	Fleet Services	2,369.39
0941	Fontaine, Monica	6,000.00
0726	Forest Pump & Filter Company	92.00
0553	Fourteen Town Comm. Group	2,675.00
0332	Funtown Splashtown USA	3,186.00
0023	George J. Foster & Co., Inc.	1,711.00
0714	Gerrish Sr., Paul E.	23,407.50
0865	Gerrish, Karen	153.10
0730	Gerrish, Scott	19,710.00
1032	GILE, DANIEL	219.14
0109	Goodall Occupational Health	122.00
0689	Granite Ford	439.05
0603	Granite State Minerals, Inc.	75,869.16
1056	Great Brook Animal Care	257.00
0823	Gregory C. Thompson & Sons	983.50
0330	Griffin, Jennifer	507.10
1025	Grover, Gary	754.00
0924	Hannaford #8390	219.71
0231	Harris Computer Systems	11,822.20
0688	Harris, Carol	814.97
1020	Harrison M. Thorp	494.00
0558	Hartford Equipment, Inc.	2,917.18
1039	Hazard Control Technologies Inc	500.00
0837	Heath, Royce	107.52
1057	Henderson Robert and Margaret	737.28
0995	Hilltop Chevrolet	203.53
0760	Hollywood Slots Hotel	84.00
0181	Hometown Mobil	1,484.63
1028	Hometown Mobile	167.53
1004	Howard P. Fairfield LLC	14,534.17
0232	Hygrade Business Group, Inc.	1,511.25
0569	Image Trend, Inc.	175.00
0517	Industrial Protection Services, LLC	456.60
0128	Interstate Soils, Inc.	1,043.00

Vendor List
July 1, 2013 - June 30, 2014

Vndr	Name	YTD Amount
1005	Jeanette Lemay	1,491.28
0182	JEMS	74.00
0989	JOHN E LARGE	350.00
0388	John E. O'Donnell & Associates, Inc	3,008.20
0991	Jordan Lumber Co.	24.50
0937	Jordan Lumber Company	22.67
0990	JUSTRIGHT AWING & SIGNS, INC.	1,937.50
0998	JustRight Awnings & Signs, Inc.	2,337.50
1038	Kennebunk Savings Bank	1,573,320.47
1029	Keven Surett	35.00
1059	Key Bank	250,200.21
0862	Key Bank-Cardmember Services	8,395.63
0690	Kids Free to Grow	270.00
0228	Kinney, Mary	2,639.52
0219	Lake Region Fire Apparatus	6,566.72
0072	Launderite Cleaners	646.00
0954	Lebanon Community Learning Center	300.00
0131	Lebanon Fire Corporation	2,859.36
0013	Lebanon Postmaster	7,181.25
0426	Lebanon Trail Riders	1,039.34
0729	Lee's Floral Garden	300.00
1061	Logo Loc Ltd.	285.00
0984	Lovely, Donald	158.66
0798	M & D Automotive Services	134.27
1041	Main Line Fence	2,900.00
0091	Maine Animal Control Association	170.00
0387	Maine Dept Environmental Protection	263.00
0358	Maine Emergency Medical Service	280.00
0214	Maine Fire Chiefs' Association	258.00
0031	Maine Municipal Association	5,439.00
0065	Maine Municipal Employees Health Tr	104,579.80
0157	Maine Secretary of State	699.00
0268	Maine State Federation	536.00
0060	Maine State Treasurer	715.00
0124	Maine State Treasurer	61,618.94
0416	Maine State Treasurer	175.00
0788	Maine State Treasurer	165.00
0871	Maine State Treasurer	30.00
0408	Maine State Weekend	140.00
0815	Maine Turnpike Authority	50.00
0074	MainePERS	8,404.82
0011	Marks Printing House	39.25
1033	Marsters Excavation LLC	5,350.00
1049	MARTELL, LESTER	3,246.00
0630	Martin, Phil	784.75
0776	Martin, Timothy J.	90.00
0350	MAS Modern Marketing	694.32
0325	Mathews, Shirley	317.70
1015	Matt Scott's Auto Center	302.09
1026	MBOIA	85.00
0406	Med-Tech Resource, Inc.	171.52
0040	MEMIC	26,434.00
0765	MetroCast Cablevision	7,352.90
0955	Michael P Zampieri 1999 Trust	600.00
1035	Michaud, Frederick	42.00
0992	MILTON PARKS & RECREATION	50.00
0156	MMTCTA	360.00
0322	Motor Truck Service, Inc.	5,528.28

Vendor List
July 1, 2013 - June 30, 2014

Vndr	Name	YTD Amount
0935	MPX	1,407.00
0848	MSA Group	837.00
0015	MSAD # 60	5,277,338.50
0008	MTCCA	130.00
0002	Nadeau, Paul	88.60
1040	NAPA	401.88
0736	National College for Technical Inst	4,854.96
0097	National Fire Protection Assoc.	1,661.95
0052	New England Barricade Company	1,316.99
0861	New England Fire Services	560.00
0081	New England MFG. Gompany	155.91
0056	Nextel Communications	1,133.00
1027	NHIC Corp	532.00
0774	Non Typical Property Maintenance	77,286.00
0846	North Coast Services, LLC	864.56
0775	North Country Tractor - Sanford	686.99
0239	North Lebanon Cemetery Assoc.	4,500.00
0855	Northeast Electrical Distributors	42.28
0276	Norton Insurance	20,580.00
1021	Nortrax Inc.	753.80
0904	O'Meara, Matt	250.00
0499	P. Gagnon & Sons, Inc.	4,263.48
1046	Parent, Ray	204.75
0311	Patch, Robert	75.00
0313	Patch, Ronal	4.00
0025	Paul, Brian	4,220.86
0300	Perron, Joseph, P.	790.00
0001	Petty Cash	1,064.37
1044	Petty Cash Transfer Station	50.00
1054	Philbrick, Paul	85.70
0132	Pike Industries	1,325.33
1069	Polletta, Marcy	267.13
1036	Poor, Peter	880.50
0046	Portland Press Herald	46.80
0512	Positive Promotion	411.47
0167	Potter Plumbing & Heating	1,046.42
0925	Proforma	414.34
0764	Progressive Business Compliance	39.95
0203	Protection One Alarm	1,185.12
0110	Public Safety Center	1,439.64
0734	Quality Fuels, LLC	2,654.85
0188	R.D. Torno & Sons Paving, Inc.	85,843.30
0012	Registry of Deeds	6,238.67
0560	RHR Smith & Company	10,700.00
1066	RICHARD LAPANNE	900.00
0676	Richer, Leo E.	2,571.00
1000	Robert Otto	1,467.00
1053	ROBERTS & SHIRLEY LAW OFFICES	5,620.64
0492	Romano, Kevin	470.00
1016	Roy Chabot	49.98
0306	Roy, Dan	25.47
1047	S.A. MCLEAN & SONS	1,002.00
0994	S.U.R. CONSTRUCTION INC.	36,709.92
0921	Salmon Falls River Camping Resort	150.00
0189	Sanborn, Dale	35,880.00
0108	Sanborn, Rodney	20,670.00
1060	Sanford CPR Associates	81.00
0507	Sanford Fire Department	7,580.50

Vendor List
July 1, 2013 - June 30, 2014

Vndr	Name	YTD Amount
1064	Sara Christiansen	642.96
0354	Schoolhouse Ice Cream	90.00
0080	Seacoast Redicare	240.00
1051	SECRETARY OF STATE	319,301.76
0006	Shepard & Read, P.A.	12,991.25
0985	Skowhegan Press	1,385.00
0881	Small, Albert	23.09
1063	SMHC WorkWell Occupational Health	839.00
0757	Smigelski, Hunter	17,720.00
0256	Smith, Karen	4,200.00
0596	Smitty's Cinema	657.50
1034	SOF-SPRA CAR WASH	24.00
0099	Southern Maine Agency on Aging	2,520.00
0612	Southern Maine ATV Club	19,056.45
0095	Southern Maine Communication	8,168.89
0026	Southern Maine EMS	1,401.00
0068	Southern Maine Regional Planning	2,690.00
0319	Southern Maine Tool & Equipment	5,497.20
1050	SOUTHPORT PRINTING CO.	120.00
0035	Springvale Hardware	819.58
0522	St. Hilaire, Sam	20,520.00
0205	Staples	5,561.32
1002	Staples Credit Plan	1,481.24
0010	STS, Inc.	116,789.43
1003	Sunday River Resort	194.00
0965	Swan Screen Printing	234.19
0905	Teamsters Local Union No. 340	1,951.00
0405	Tessier Electric	170.00
1007	The Mountain Grainery	240.00
0672	Therrien, Ryan	59.00
0649	Thibeault, Richard	1,550.00
1067	Title Pro LLC	261.02
0863	Torno, Larry	2,642.19
0779	Torno, Laurence E.	75,602.00
0489	Town of Kittery	50.00
0116	Treasurer, County of York	286,869.98
0070	Treasurer, State of Maine	3,972.00
0894	Treasurer, State of Maine	612.80
0896	Treasurer, State of Maine	115.00
0930	Treasurer, State of Maine	138.00
1052	TREASURER, STATE OF MAINE	10.00
0241	Tri State Fire Protection	322.06
0895	Tricky Dick's Magic Show	165.00
0249	Tri-State Computers	2,760.75
1010	Tut's Trophies	25.00
1072	Union Leader Corporation	113.04
0849	Unlimited Autoworks Co.	4,060.00
1023	Vallancourt, Wayne & Nancy	181.25
1012	VERIZON WIRELESS	406.06
1058	Vidacare	2,774.12
0600	Virtual Town Hall Holding, LLC	1,700.00
0242	Wagner, Tim	241.58
1068	WalMart Pharmacy	30.00
0982	Warren's Office Supplies	89.67
0882	Warren's Property Maintenance	22,230.00
0039	Waste Management	239,523.05
0352	Water Country	1,399.50
0238	Water Expressions	483.00

Vendor List
July 1, 2013 - June 30, 2014

Vndr	Name	YTD Amount
1048	Water Rescue Solutions	450.00
0315	Webber, Jason	2,700.00
0999	Welch Stencil Co.	29.05
0034	Welch's Hardware	2,450.59
0807	Wells Fargo Real Estate Service	182.43
0130	Wood, Blaine	1,941.99
0843	Wood, Bruce	400.00
1065	World of Flags U.S.A.	135.00
0194	York County Chiefs' Association	390.00
0993	YORK COUNTY COMMUNITY ACTION	4,005.00
0075	York County Firefighter's Assoc.	50.00
0433	York County Town & City	18.00
0337	York's Wild Animal Kingdom	2,475.00
0673	Zoll Medical Corporation	138.98

INDEPENDENT AUDITORS' REPORT

To the Board of Selectmen
Town of Lebanon, Maine

Additional Offices:
Nashua, NH
Manchester, NH
Andover, MA
Greenfield, MA

Report on the Financial Statements

We have audited the accompanying financial statements of the governmental activities, the business-type activities, each major fund, and the aggregate remaining fund information of the Town of Lebanon, Maine, as of and for the year ended June 30, 2014 and the related notes to the financial statements, which collectively comprise the Town's basic financial statements as listed in the Table of Contents.

Management's Responsibility for the Financial Statements

The Town's management is responsible for the preparation and fair presentation of these financial statements in accordance with accounting principles generally accepted in the United States of America; this includes the design, implementation, and maintenance of internal control relevant to the preparation and fair presentation of financial statements that are free from material misstatement, whether due to fraud or error.

Auditor's Responsibility

Our responsibility is to express opinions on these financial statements based on our audit. We conducted our audit in accordance with auditing standards generally accepted in the United States of America. Those standards require that we plan and perform the audit to obtain reasonable assurance about whether the financial statements are free from material misstatement.

An audit involves performing procedures to obtain audit evidence about the amounts and disclosures in the financial statements. The procedures selected depend on the auditor's judgment, including the assessment of the risks of material misstatement of the financial statements, whether due to fraud or error. In making those risk assessments, the auditor considers internal control relevant to the entity's preparation and fair presentation of the financial statements in order to design audit procedures that are appropriate in the circumstances, but not for the purpose of expressing an opinion on the effectiveness of the entity's internal control. Accordingly, we express no such opinion. An audit also includes evaluating the appropriateness of accounting policies

used and the reasonableness of significant accounting estimates made by management, as well as evaluating the overall presentation of the financial statements.

We believe that the audit evidence we have obtained is sufficient and appropriate to provide a basis for our audit opinions.

Opinions

In our opinion, the financial statements referred to above present fairly, in all material respects, the respective financial position of the governmental activities, the business-type activities, each major fund, and the aggregate remaining fund information of the Town of Lebanon, Maine, as of June 30, 2014, and the respective changes in financial position and, where applicable, cash flows thereof and the respective budgetary comparison for the general fund for the year then ended in accordance with accounting principles generally accepted in the United States of America.

Other Matters

Required Supplementary Information

Accounting principles generally accepted in the United States of America require that Management's Discussion and Analysis and Schedule of Funding Progress be presented to supplement the basic financial statements. Such information, although not a part of the basic financial statements, is required by the *Governmental Accounting Standards Board*, who considers it to be an essential part of financial reporting for placing the basic financial statements in an appropriate operational, economic, or historical context. We have applied certain limited procedures to the required supplementary information in accordance with auditing standards generally accepted in the United States of America, which consisted of inquiries of management about the methods of preparing the information and comparing the information for consistency with management's responses to our inquiries, the basic financial statements, and other knowledge we obtained during our audit of the basic financial statements. We do not express an opinion or provide any assurance on the information because the limited procedures do not provide us with evidence sufficient to express an opinion or provide any assurance.

Other Information

Our audit was conducted for the purpose of forming opinions on the financial statements that collectively comprise the Town's basic financial statements. The accompanying supplementary information appearing on pages 38 through 39 is presented for purposes of additional analysis and is not a required part of the basic financial statements. Such information is the responsibility of management and was derived from and relates directly to the underlying accounting and other records used to prepare the financial statements. The information has been subjected to the

auditing procedures applied in the audit of the financial statements and certain additional procedures, including comparing and reconciling such information directly to the underlying accounting and other records used to prepare the financial statements or to the financial statements themselves, and other additional procedures in accordance with auditing standards generally accepted in the United States of America. In our opinion, the information is fairly stated in all material respects in relation to the financial statements as a whole.

Melanson Heath

February 27, 2015

MANAGEMENT'S DISCUSSION AND ANALYSIS

As management of the Town of Lebanon, Maine, we offer readers this narrative overview and analysis of the financial activities of the Town for the fiscal year ended June 30, 2014. **All amounts, unless otherwise indicated, are expressed in thousands of dollars.**

A. OVERVIEW OF THE FINANCIAL STATEMENTS

This discussion and analysis is intended to serve as an introduction to the basic financial statements. The basic financial statements comprise three components: (1) government-wide financial statements, (2) fund financial statements, and (3) notes to financial statements. This report also contains other supplementary information in addition to the basic financial statements themselves.

Government-wide financial statements. The government-wide financial statements are designed to provide readers with a broad overview of our finances in a manner similar to a private-sector business.

The Statement of Net Position presents information on all assets and liabilities, with the difference between the two reported as net position. Over time, increases or decreases in net position may serve as a useful indicator of whether the financial position is improving or deteriorating.

The Statement of Activities presents information showing how the Town's net position changed during the most recent fiscal year. All changes in net position are reported as soon as the underlying event giving rise to the change occurs, regardless of the timing of related cash flows. Thus, revenues and expenses are reported in this statement for some items that will only result in cash flows in future fiscal periods (e.g., uncollected taxes and earned but unused vacation leave).

Both of the government-wide financial statements distinguish functions that are principally supported by taxes and intergovernmental revenues (governmental activities) from other functions that are intended to recover all or a significant portion of their costs through user fees and charges (business-type activities). The governmental activities include general government, public safety, highways and streets, sanitation, economic development, and culture and recreation. The business-type activities include ambulatory rescue activities.

Fund financial statements. A fund is a grouping of related accounts that is used to maintain control over resources that have been segregated for specific activities or objectives. Fund accounting is used to ensure and demonstrate compliance with finance-related legal requirements. All of the funds can be divided into three categories: governmental funds, proprietary funds, and fiduciary funds.

Governmental funds. Governmental funds are used to account for essentially the same functions reported as governmental activities in the government-wide financial statements. However, unlike the government-wide financial statements, governmental fund financial statements focus on near-term inflows and outflows of spendable resources, as well as on balances of spendable resources available at the end of the fiscal year. Such information may be useful in evaluating a government's near-term financing requirements.

Because the focus of governmental funds is narrower than that of the government-wide financial statements, it is useful to compare the information presented for governmental funds with similar information presented for governmental activities in the government-wide financial statements. By doing so, readers may better understand the long-term impact of the government's near-term financing decisions. Both the governmental fund balance sheet and the governmental fund statement of revenues, expenditures, and changes in fund balances provide a reconciliation to facilitate this comparison between governmental funds and governmental activities.

An annual appropriated budget is adopted for the general fund. A budgetary comparison statement has been provided for the general fund to demonstrate compliance with this budget.

Proprietary funds. Proprietary funds are maintained as follows:

Enterprise funds are used to report the same functions presented as business-type activities in the government-wide financial statements. Specifically, enterprise funds are used to account for ambulatory rescue operations.

Proprietary funds provide the same type of information as the business-type activities reported in the government-wide financial statements, only in more detail. The proprietary fund financial statements provide separate information for the ambulatory rescue operations, which is considered to be a major fund.

Fiduciary funds. Fiduciary funds are used to account for resources held for the benefit of parties outside the government. Fiduciary funds are not reflected in the government-wide financial statements because the resources of those funds are not available to support the Town's own programs. The accounting used for fiduciary funds is much like that used for proprietary funds.

Notes to financial statements. The notes provide additional information that is essential to a full understanding of the data provided in the government-wide and fund financial statements.

Other information. In addition to the basic financial statements and accompanying notes, this report also presents certain required supplementary information which is required to be disclosed by accounting principles generally accepted in the United States of America.

B. FINANCIAL HIGHLIGHTS

- As of the close of the current fiscal year, the total of assets exceeded liabilities by \$6,375 (i.e., net position), a change of \$277 in comparison to the prior year.
- As of the close of the current fiscal year, governmental funds reported combined ending fund balances of \$1,688, a change of \$42 in comparison to the prior year.
- At the end of the current fiscal year, unassigned fund balance for the general fund was \$1,126, a change of \$74 in comparison to the prior year.
- Total long-term debt (i.e., capital leases) at the close of the current fiscal year was \$75, a change of \$(35) in comparison to the prior year.

C. GOVERNMENT-WIDE FINANCIAL ANALYSIS

The following is a summary of condensed government-wide financial data for the current and prior fiscal years. All amounts are presented in thousands.

<u>NET POSITION</u>						
	<u>Governmental Activities</u>		<u>Business-Type Activities</u>		<u>Total</u>	
	<u>2014</u>	<u>2013</u>	<u>2014</u>	<u>2013</u>	<u>2014</u>	<u>2013</u>
Current and other assets	\$ 2,177	\$ 2,106	\$ 24	\$ (88)	\$ 2,201	\$ 2,018
Capital assets	<u>4,279</u>	<u>4,186</u>	<u>136</u>	<u>163</u>	<u>4,415</u>	<u>4,349</u>
Total assets and deferred outflows	6,456	6,292	160	75	6,616	6,367
Current liabilities	144	146	10	-	154	146
Noncurrent liabilities	-	-	75	110	75	110
Deferred inflows	<u>12</u>	<u>12</u>	<u>-</u>	<u>-</u>	<u>12</u>	<u>12</u>
Total liabilities and deferred inflows	156	158	85	110	241	268
Net position:						
Net investment in capital assets	4,279	4,186	61	53	4,340	4,239
Restricted	512	547	-	-	512	547
Unrestricted	<u>1,509</u>	<u>1,401</u>	<u>14</u>	<u>(88)</u>	<u>1,523</u>	<u>1,313</u>
Total net position	<u>\$ 6,300</u>	<u>\$ 6,134</u>	<u>\$ 75</u>	<u>\$ (35)</u>	<u>\$ 6,375</u>	<u>\$ 6,099</u>

TAXPAYERS LIST 2015/2016

In accordance with Title 36, Section 706, M.R.S.A., as amended, the Assessor of the Town of Lebanon in the State of Maine hereby gives notice to all persons liable to taxation in the municipality, to furnish the Assessor, on or before July 1st of the current year, true and perfect lists of their estates, not by law exempt from taxation, of which they were possessed on April 1st.

If any person, after such notice, does not furnish such list they are thereby barred of their right to make application to the Assessor or the **COUNTY COMMISSIONERS** for any abatement of their taxes, unless they have furnished such list with their application and satisfies the Assessor that they were unable to furnish it at the time appointed.

GENERAL INSTRUCTIONS

Please answer all questions applicable:

1. Owners of Real Estate: Answer all questions in **ASSESSOR'S OFFICE** section.
2. Owners of taxable Personal Property: Answer all questions in **PERSONAL PROPERTY DECLARATION** section.

ASSESSOR'S OFFICE
Lebanon, Maine 04027

Office Phone
207-457-6082

REAL ESTATE

Owner's name and mailing address: _____

List each separate property taxable for the current year.

Location: <u>Street & Number</u>	<u>Date Acquired</u>	<u>Estimate of Current Value</u>
--------------------------------------	----------------------	----------------------------------

A. _____

B. _____

C. _____

(If additional space is required, use page 4)

Have buildings been constructed or altered since the previous inspection?

_____ No _____ Yes, please explain _____

Dated: _____ Signature: _____

PERSONAL PROPERTY DECLARATION

Lebanon, Maine 04027

Assessor's Office
207-457-6082

This schedule must be presented to the Assessor, at our office, Lebanon, Maine on or before the first of July, 2015.

NOTICE: This schedule is submitted in compliance with Title 36, M.R.S.A., Section 706. This statement is for use by the authorized personnel of the Town of Lebanon and is not for public inspection.

Owner's Name & Address: _____

Doing business as: _____

1. Machinery & Equipment:

Dollar amount of cost to taxpayer (by year if needed) \$ _____
Book value April 1. \$ _____
Taxpayers estimate of true value April 1 \$ _____
Attach itemized list of purchases 4-1 to 4-1 \$ _____
Attach itemized list of disposed equipment (by year if necessary) ... \$ _____

2. Store and Office Furniture, Furnishings, Fixtures and Equipment, Professional, Library, Apparatus & Implements:

Dollar amount of cost to taxpayer (by year if needed) \$ _____
Book value April 1. \$ _____
Taxpayers estimate of true value April 1 \$ _____
Attach itemized list of purchases 4-1 to 4-1 \$ _____
Attach itemized list of disposed equipment (by year if necessary) ... \$ _____

3. Trailers: _____ Excise: _____ Storage: _____

Please list the following information for each trailer.

- A. Mfg. name and serial number: _____
B. Model, type and year: _____
C. Size, capacity: _____
D. Original cost/purchase price: _____
E. Estimate of current value: _____

4. Do you lease any portion of your occupied space to another person or firm who has title to trade fixtures and equipment? _ No _____ Yes _____
If so, list name and address of lessee on attached listing.
5. If on April 1, you have in your possession any business machines, postage meters, machinery, equipment, furniture, fixtures, tools, etc., which are loaned, leased, stored or otherwise held and are not owned by you and is not included on this schedule above, please itemize and list owner's name and address.

Dated: _____

Signature: _____

Should space be limited on any page please continue on this page. Additional information/concerns to the appraisal may be detailed here.

First Parish Congregational Church Food Pantry

(Serving Lebanon Residents by appointment)



Your Non-perishable Food Donations or Donations of Personal Care Items, (shampoo, toothbrushes/paste, etc.) are Greatly Appreciated!

If You, or Someone You Know is in Need of Assistance please Call Us

@ 207-651-5506 or e-mail Pastor Mark Kraines at

1stparishlebanon@gmail.com

We thank you for supporting this much needed work in our community!

We are located at the corner of Center Road and Jim Grant Road.

For more information please visit our website at www.fpccl.com.

DATES TO REMEMBER

- Bi-annual Property Taxes are Due 10/15/15 and 4/15/16
- Snowmobile & ATV Registrations Expire June 30th
- Boat Registrations Expire December 31st
- Hunting & Fishing Licenses Expire December 31st
- Dog Licenses are Due December 31st and a late fee will be assessed after January 31st
- Property is assessed each year to the owner of record as of April 1st. Property tax bills are mailed to the owner in September.
- Annual Town Meeting: 2nd Tuesday in June from 6:00 am to 8:00 pm, Lebanon Elementary School
- Primary Election, even years: 2nd Tuesday of June from 6:00 am to 8:00 pm, Lebanon Elementary School
- General Election: 1st Tuesday of November from 6:00 am to 8:00 pm, Lebanon Elementary School
- School District Budget Meeting & Budget Validation Election: To be determined by the School Board (usually held in the month of May)
- Selectmen Meetings: Monday and Thursday at 4:00 pm at the Town Office
- Planning Board Meetings: 2nd Monday of the month at 7:00 p.m., Martha Sawyer Library
- The Town Office is **closed** on the following Holidays: New Year's Day, Martin Luther King Day, Presidents Day, Patriots Day, Memorial Day, Independence Day, Labor Day, Columbus Day, Veterans Day, Thanksgiving Day, Day after Thanksgiving and Christmas
- Lebanon Festival: August 22, 2015

WHAT TO BRING WHEN REGISTERING A VEHICLE:

Re-Registration: Your old registration, current insurance card & mileage.

New Registration (Dealer Sale): Proof of sales tax paid (this is usually found on the financing statement), blue title application form, window sticker (if new vehicle), current insurance card & mileage.

New Registration (Private Sale): Bill of Sale, title for vehicles 1995 or newer, insurance card & mileage.

New Registration (Transfer): Same as private sale registration above PLUS registration of the vehicle the plates are being transferred from. This vehicle must no longer be owned by you in order to receive excise tax credit.

WHAT TO BRING WHEN REGISTERING A SNOWMOBILE/ATV/BOAT/CAMPER:

Re-Registration: Old registration.

New Registration (Dealer Sale): Proof of sales tax paid (this is usually found on the financing statement), ME assigned number on used rec. vehicles.

New Registration (Private Sale): Bill of sale, ME-assigned number and serial number. Horsepower and length for boats.

New Registration (Transfer): Same as private sale above PLUS registration of the vehicle the plates are being transferred from.

WHAT TO BRING WHEN LICENSING A DOG:

Current rabies certificate and neutering/spay certificate (must be sealed original from the vet).